



PAVEMENT CONDITION EVALUATION

City of Hollister, California

July 2021

Kimley»»Horn





TABLE OF CONTENTS

Introduction	1
Methodology.....	1
System Inventory	2
Distress Summary	3
Condition Results	6
Recommendations and Closure.....	8
Appendix A: Sections Not Inspected.....	9
Appendix B: Branch Condition Summary (Sorted Alphabetically).....	12
Appendix C: Branch Condition Summary (Sorted by Condition).....	28
Appendix D: Section Condition Summary	44

Introduction

The roadway network in the City of Hollister, California represents a significant investment by the residents of Hollister. Getting to, from, and around the City depends on the serviceability of its roadway network. When roads become distressed with ruts, potholes, and cracks, it impacts the community: trips take longer, the ride is bumpier, and vehicle maintenance costs increase.

The City of Hollister recently contracted Kimley-Horn to investigate current conditions on City-owned roadways and alleys throughout the City. The information provided in this technical memorandum details the methodology used in collecting and analyzing the pavement distress data and documents existing pavement conditions across the City’s roadway network.

Methodology

Hollister’s roadway network was evaluated and validated in accordance with the standard method for conducting visual pavement evaluations, *ASTM D6433-18 Standard Practice for Roads and Parking Lots Pavement Condition Index Surveys*. Using this method, trained personnel evaluated Hollister’s roadway sections to assess pavement conditions by documenting distresses visible on the roadway surface. The ASTM method relies on selecting representative roadway areas and tabulating pavement distress types, quantities, and severities to determine the Pavement Condition Index (PCI) value for the roadway section. The ASTM method supplemented overall condition ratings generated using a smartphone embedded with artificial intelligence in Phase 1 of the evaluation.

A PCI value of 100 signifies a road in excellent condition while a PCI value of 0 represents a completely failed road. PCI values are assigned a condition category, as shown in **Table 1**. Though beyond the scope of this investigation, maintenance and rehabilitation (M&R) work is typically assigned based on a roadway’s PCI value, functional classification, and priority within the network.

Table 1. Pavement Condition Index (PCI) Categories

Condition Category	PCI Range
Good	86 - 100
Satisfactory	71 - 85
Fair	56 - 70
Poor	41 - 55
Very Poor	26 - 40
Serious	11 - 25
Failed	0 - 10

Pavement conditions worsen over time as loading from vehicle traffic, environmental conditions, and drainage factors undermine the integrity of a pavement’s structure and underlying support layers. M&R activities can slow or reverse this deterioration. When fully implemented, a pavement management program can help to systematically identify preventive maintenance applications before

significant distresses are observed, thereby preserving the condition rather than fixing it later when repairs become more expensive. **Figure 1** shows the financial impact of performing maintenance at different times in the pavement life cycle.

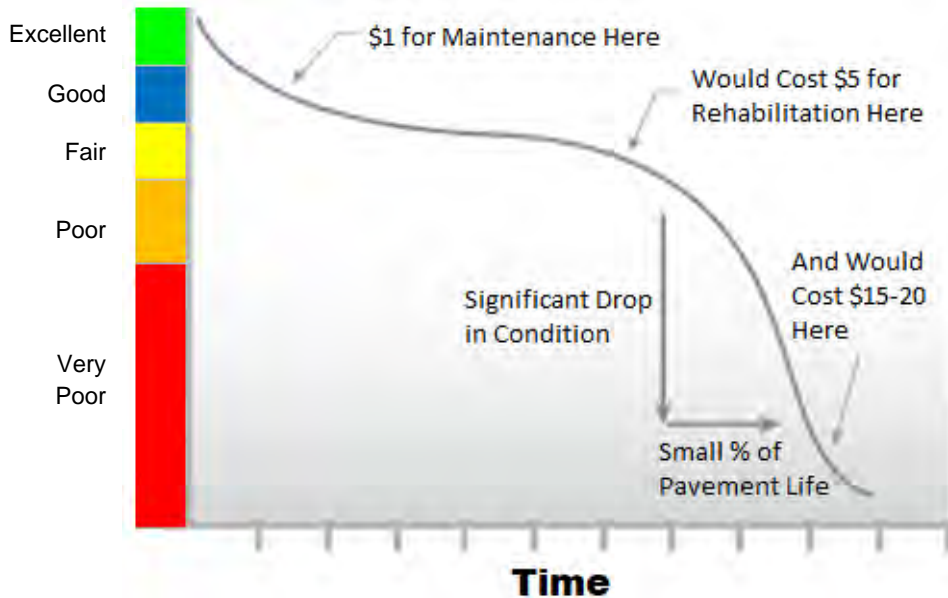

Figure 1. Pavement Conditions Deteriorate Over Time

Maintaining pavements in good condition prolongs financial resources because less costly treatment applications like rejuvenation, surface treatments, and crack sealing can help maintain present conditions. The consequence of applying preventive maintenance treatments late is twofold in that pavement conditions are then likely to deteriorate more rapidly, and that treatment options become more expensive.

System Inventory

Kimley-Horn worked with the City to establish the Roadway System Inventory. Pavement networks are comprised of individual street segments ranging in length from portions of a block to a street’s entire length. Each segment can have individual attributes defining its pavement function and type, geometry, speed limit, construction history, traffic, and existing conditions.

For this evaluation, the City’s pavement network comprises 1,647 roadway segments. Of these 1,647 roadway segments, 70 were not inspected due to the segment being privately maintained. **Appendix A** summarizes the sections not included in this investigation. A total of 1,577 segments were inspected, including 15 Portland cement concrete (PCC) pavement segments and 1,562 asphalt concrete (AC) pavement segments.

Distress Summary

The data collection process focuses on identifying the pavement distress types, extents, and severity levels that lead to a PCI value. The assessment methodology outlined in the ASTM D6433-18 standard relies on a sampling procedure in which representative sample units within a section are selected for survey. The PCI method provides information on the pavement’s condition resulting from traffic loading, environmental conditions, and other factors but does not predict remaining structural life, bearing capacity, or subgrade support characteristics. Such considerations rely on the use of alternative test methods beyond the scope of this study. However, distresses observed on the surface provide an indication of how the pavement and underlying support layers are performing as a system.

A list of pavement distresses captured in PCI surveys is shown in **Table 2** for AC and PCC pavements. Distresses encountered in the Hollister roadway network are shown in bold text. Emphasis is placed on AC pavements as only a small number of PCC sections were encountered during the field investigations.

Table 2. Pavement Distress Types and Distress Codes

Distress Code	AC Distress Type	Distress Code	PCC Distress Type
1	Alligator Cracking	21	Blow Up
2	Bleeding	22	Corner Break
3	Block Cracking	23	Divided Slab
4	Bumps/Sags	24	Durability Cracking
5	Corrugation	25	Faulting
6	Depression	26	Joint Seal Damage
7	Edge Cracking	27	Lane/Shoulder Drop-Off
8	Joint Reflective Cracking	28	Linear Cracking
9	Lane/Shoulder Drop-Off	29	Patching/Utility Cut (large)
10	Longitudinal/Transverse Cracking	30	Patching/Utility Cut (small)
11	Patching/Utility Cut	31	Polished Aggregate
12	Polished Aggregate	32	Popouts
13	Potholes	33	Pumping
14	Railroad Crossing	34	Punchout
15	Rutting	35	Railroad Crossing
16	Shoving	36	Scaling
17	Slippage Cracking	37	Shrinkage Cracking
18	Swelling	38	Corner Spalling
19	Raveling	39	Joint Spalling
20	Weathering		

Smartphone data collection for the Phase 1 assessment occurred in April 2021 and PCI field evaluations for the Phase 2 assessment were completed in May 2021. Phase 1 results helped identify locations for the more focused Phase 2 evaluations. Due to the more detailed formulation of PCI values, the PCI values should take precedence over the ratings generated in Phase 1 using automated methods.

The PCI field evaluation process begins with marking out sample units within designated areas. Evaluation teams confirm key dimensions like roadway width and length using measuring wheels and GPS-enabled devices. Sample unit extents are marked on the pavement surface and define the boundaries of the area to be inspected. Within the sample unit, distresses are recorded according to type, severity, and extent using measuring wheels, scales, and other handheld measurement devices. **Figure 3** illustrates some of the measurements taken to identify distress type, severity, and extent.



Figure 3. Typical PCI Field Measurements

Distress types frequently observed across the City's pavement network are related primarily to load, climate, construction, and other factors. Load-related distresses arise from both static and dynamic tire interaction with the pavement surface. Climate-related distresses include those distresses caused by variations in temperature and asphalt binder oxidation. Distresses can also be caused by other factors such as construction or utility maintenance. **Figure 4** and **Figure 5** show the prevalence of distresses encountered throughout Hollister for AC and PCC pavements, respectively.

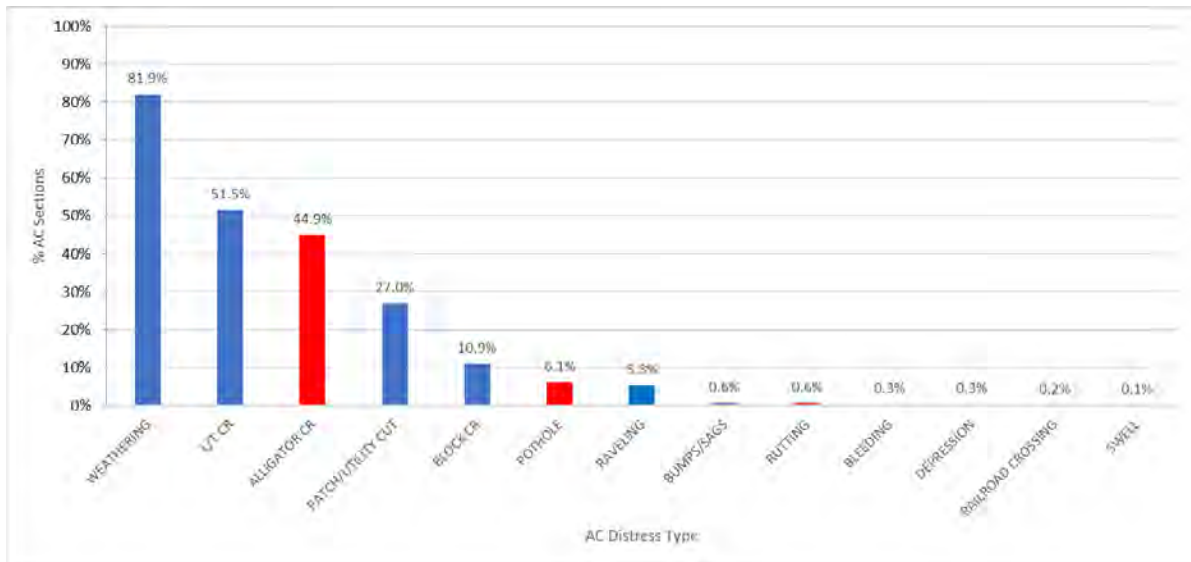

Figure 4. AC Distress Summary

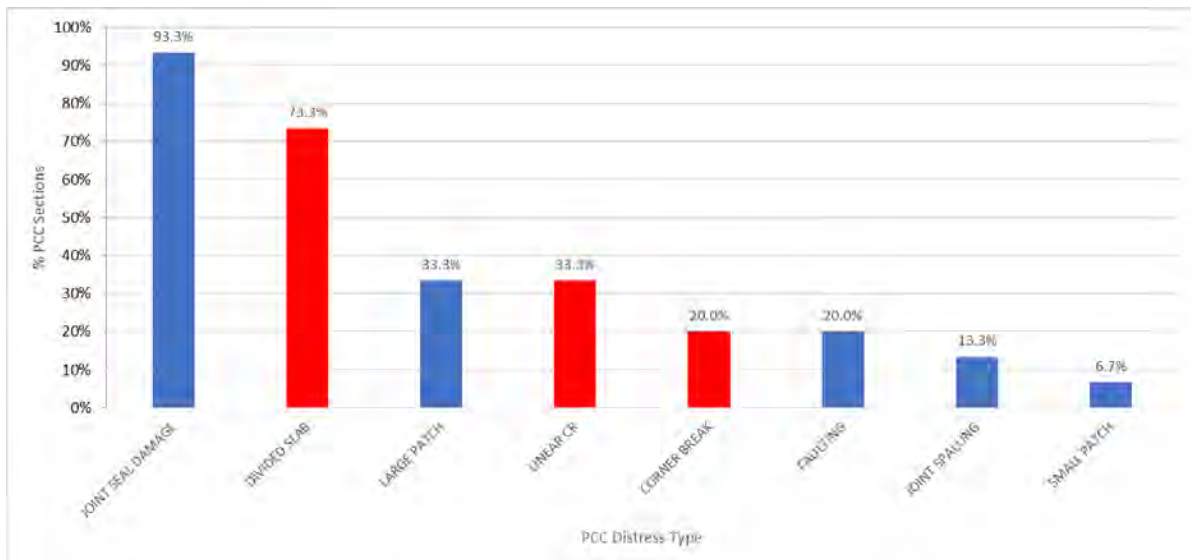

Figure 5. PCC Distress Summary

Condition Results

As of May 2021, PCI results indicate the City of Hollister’s roadway network is in *Satisfactory* condition with an overall PCI value of 74. The distribution of conditions is shown in **Figure 6** by area (in SY) and percent. Approximately 42% of roadways are in *Good* or better condition, and 77% of roadways are *Fair* or better. Roadways in *Poor* condition or worse comprise approximately 23% of the network. This distribution of conditions is relatively well-balanced across condition categories, suggesting that a range of M&R treatment options is appropriate to remedy present deficiencies.

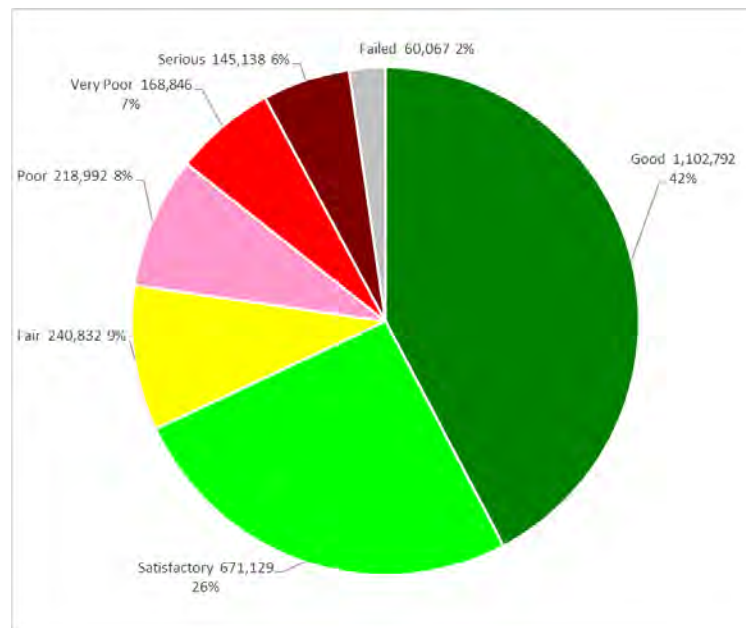
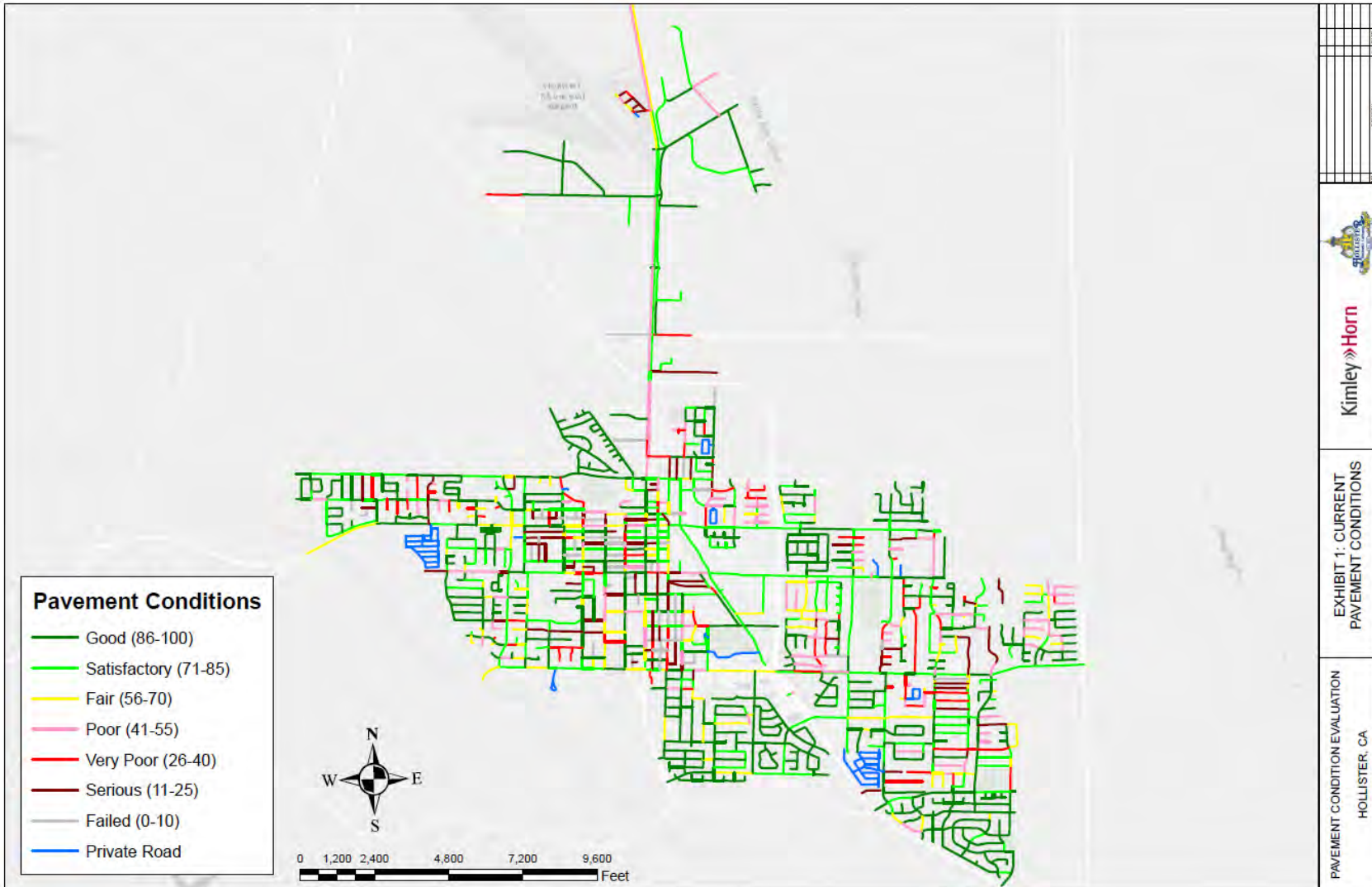

Figure 6. Pavement Condition Distribution

Condition summaries by branch and section are included to highlight conditions of individual roadway segments. The roadway branch refers to an entire street, whereas a section typically refers to a block-to-block section of the roadway. **Appendix B** and **Appendix C** summarize branch conditions alphabetically and by overall condition, respectively. Individual condition results for each of the 1,577 sections are available in **Appendix D**. Results are also summarized spatially in **Exhibit 1**.

Exhibit 1. Current PCI Conditions



Recommendations and Closure

The essence of pavement management is applying the correct M&R treatment to the correct roadway at the correct time. Keeping roads in *Fair* or better condition costs less than if conditions slip into *Poor* or worse condition. The results of this investigation indicate that that **Hollister's roadway condition is rated as *Satisfactory* with a PCI value of 74** as of May 2021, but conditions will continue to worsen in the absence of sustained and targeted funding.

The pavement condition analysis summarized here was conducted at the network level and is not meant to replace the engineering and planning judgment required for project-level analysis and design work. It should be noted that Kimley-Horn has no control over the cost of labor, materials, equipment, or broader market conditions. Projects identified as needing work in the near-term should be evaluated by the City on a case-by-case basis to ensure that the network-level decisions appropriately translate to the individual project.

Appendix A: Sections Not Inspected

Street Name	Section	Surface Type	Length (ft)	Width (ft)	Area (sf)	From Street	To Street	Reason Section Not Inspected
ACORN LN	0100	PCC	345	26	8,967	ALMOND DR	PLUMTREE DR	Private
ALMOND DR	0100	PCC	231	26	6,013	REDWOOD DR	ELM DR	Private
ALMOND DR	0200	PCC	206	26	5,353	ELM DR	BIRCH LN	Private
ALMOND DR	0300	PCC	201	26	5,223	BIRCH LN	ACORN LN	Private
ALMOND DR	0400	PCC	166	26	4,323	ACORN LN	ASH LN	Private
ANNOTTI PL	0100	AC	189	24	4,540	WHITE OAK DR	RED OAK DR	Private
ANNOTTI PL	0200	AC	145	24	3,470	RED OAK DR	OAKS PROMENADE	Private
ANNOTTI PL	0300	AC	90	24	2,161	OAKS PROMENADE	RICHARD RD	Private
ANNOTTI PL	0400	AC	207	24	4,960	RICHARD RD	GARCIA GLEN	Private
ANNOTTI PL	0500	AC	242	24	5,813	GARCIA GLEN	MCCLELLAN ST	Private
APPLETREE LN	0100	PCC	172	25	4,307	LIVE OAK DR	PLUMTREE DR	Private
ASH LN	0100	PCC	328	26	8,531	ALMOND DR	PLUMTREE DR	Private
ASPEN CIR	0100	AC	506	36	18,230	ASPEN WY	ASPEN CIR	Private
ASPEN WY	0200	AC	190	36	6,858	BELLA VISTA DR	ASPEN CIR	Private
ASPEN WY	0300	AC	444	36	15,990	ASPEN CIR	ASPEN CIR	Private
BIRCH LN	0100	PCC	453	28	12,677	ALMOND DR	PLUMTREE DR	Private
CHERRY LN	0100	PCC	171	26	4,452	CHESTNUT LN	PEARTREE LN	Private
CHESTNUT LN	0100	PCC	456	25	11,411	PEACH LN	CHERRY LN	Private
CHESTNUT LN	0200	PCC	195	25	4,877	CHERRY LN	LIVE OAK DR	Private
ELM DR	0100	PCC	570	26	14,831	ALMOND DR	PLUMTREE DR	Private
FIR LN	0100	PCC	170	25	4,240	PEARTREE LN	REDWOOD DR	Private
GARCIA GLEN	0100	AC	447	24	10,720	ANNOTTI PL	SANTORO WY	Private
GIBSON DR	0100	AC	1474	32	47,163	RANCHO DR	MCCRAY ST	Private
HOLLAND CIR	0100	AC	116	26	3,022	ALVARADO ST	HOLLAND CIR	Private

Street Name	Section	Surface Type	Length (ft)	Width (ft)	Area (sf)	From Street	To Street	Reason Section Not Inspected
HOLLAND CIR	0200	AC	1087	35	38,058	HOLLAND CIR	HOLLAND CIR	Private
HOLLAND CIR	0300	AC	29	35	1,011	HOLLAND CIR	HOLLAND CIR	Private
LIVE OAK DR	0100	PCC	158	38	6,020	4TH ST	APPLETREE LN	Private
LIVE OAK DR	0200	PCC	228	36	8,209	APPLETREE LN	CHESTNUT LN	Private
LIVE OAK DR	0300	PCC	171	28	4,795	CHESTNUT LN	PEARTREE LN	Private
MARTY LN	0100	AC	604	24	14,501	RED OAK DR	RED OAK DR	Private
MARTY LN	0200	AC	192	24	4,609	RED OAK DR	WHITE OAK DR	Private
MARTY LN	0300	AC	95	24	2,269	WHITE OAK DR	END	Private
MCCLELLAN ST	0100	AC	472	24	11,339	ANNOTTI PL	SANTORO WY	Private
OAKS PROMENADE	0100	AC	550	18	9,909	ANNOTTI PL	VALLEY VIEW RD	Private
PALM CT	0100	UNPAVED	273	10	2,730	END	LINE ST	Private
PEACH LN	0100	PCC	167	25	4,173	CHESTNUT LN	PEARTREE LN	Private
PEACH LN	0200	PCC	165	25	4,132	PEARTREE LN	REDWOOD DR	Private
PEARTREE LN	0100	PCC	417	25	10,426	PEACH LN	FIR LN	Private
PEARTREE LN	0200	PCC	44	26	1,137	FIR LN	CHERRY LN	Private
PEARTREE LN	0300	PCC	195	28	5,463	CHERRY LN	LIVE OAK DR	Private
PEARTREE LN	0400	PCC	177	28	4,945	LIVE OAK DR	PLUMTREE DR	Private
PLUMTREE DR	0100	PCC	395	25	9,874	APPLETREE LN	PEARTREE LN	Private
PLUMTREE DR	0200	PCC	170	26	4,410	PEARTREE LN	REDWOOD DR	Private
PLUMTREE DR	0300	PCC	172	28	4,817	REDWOOD DR	ELM DR	Private
PLUMTREE DR	0400	PCC	169	26	4,392	ELM DR	BIRCH LN	Private
PLUMTREE DR	0500	PCC	169	28	4,741	BIRCH LN	ACORN LN	Private
PLUMTREE DR	0600	PCC	166	28	4,643	ACORN LN	ASH LN	Private
QUAIL RUN	0100	AC	1100	30	32,994	NASH RD	NASH RD	Private
RED OAK DR	0100	AC	487	24	11,696	ANNOTTI PL	ANNOTTI PL	Private

Street Name	Section	Surface Type	Length (ft)	Width (ft)	Area (sf)	From Street	To Street	Reason Section Not Inspected
RED OAK DR	0200	AC	157	24	3,760	ANNOTTI PL	MARTY LN	Private
RED OAK DR	0300	AC	525	24	12,610	MARTY LN	MARTY LN	Private
REDWOOD DR	0100	PCC	103	26	2,690	PEACH LN	ALMOND DR	Private
REDWOOD DR	0200	PCC	310	26	8,072	ALMOND DR	FIR LN	Private
REDWOOD DR	0300	PCC	414	28	11,598	FIR LN	PLUMTREE DR	Private
RICHARD RD	0100	AC	365	24	8,756	ANNOTTI PL	SANTORO WY	Private
SANTORO WY	0100	AC	102	24	2,456	END	MCCLELLAN ST	Private
SANTORO WY	0200	AC	189	24	4,536	MCCLELLAN ST	GARCIA GLEN	Private
SANTORO WY	0300	AC	187	24	4,488	GARCIA GLEN	RICHARD RD	Private
SANTORO WY	0400	AC	140	24	3,356	RICHARD RD	END	Private
SHERWOOD DR	0500	AC	97	36	3,484	SHERWOOD DR	END	Private
SHERWOOD DR	0600	AC	60	27	1,618	SHERWOOD DR	RANCHO DR	Private
SKYLANE DR	0500	AC	196	24	4,701	AIRPORT DR	END	Private
SPRINGTIME CIR	0100	AC	466	22	10,259	LORENE DR	SPRINGTIME CIR	Private
SPRINGTIME CIR	0200	AC	747	22	16,439	LORENE DR	SPRINGTIME CIR	Private
SPRINGTIME CIR	0300	AC	115	18	2,076	SPRINGTIME CIR	N CHAPPELL RD	Private
UNNAMED	0200	UNPAVED	397	15	5,961	END	HILLCREST RD	Private
UNNAMED	0600	AC	594	24	14,261	END	HILLCREST RD	Private
UNNAMED	0800	UNPAVED	172	15	2,580	LOCUST AV	END	Private
WHITE OAK DR	0100	AC	813	24	19,505	END	ANNOTTI PL	Private
WHITE OAK DR	0200	AC	899	24	21,585	ANNOTTI PL	MARTY LN	Private

Appendix B: Branch Condition Summary (Sorted Alphabetically)

Street Name	Sections	Length (ft)	Area (sf)	PCI	Condition Category
1ST ST	2	656	29,184	51	Poor
2ND ST	2	590	21,554	67	Fair
3RD ST	7	2,081	79,406	67	Fair
4TH ST	15	9,932	504,044	72	Satisfactory
5TH ST	9	3,735	162,821	41	Poor
6TH ST	7	2,705	139,834	82	Satisfactory
7TH ST	12	3,734	187,802	84	Satisfactory
A ST	3	1,483	52,219	53	Poor
ACACIA CT	1	270	9,707	59	Fair
ADRIAN CT	1	141	5,081	95	Good
AEROSTAR WY	2	1,742	73,619	90	Good
AGUIRRE DR	2	824	26,377	95	Good
AIRPORT DR	2	449	10,924	23	Serious
AIRWAY DR	2	3,227	148,426	91	Good
ALBANY CT	1	172	6,209	95	Good
ALBION CT	1	182	6,566	79	Satisfactory
ALBRIGHT DR	1	891	32,081	24	Serious
ALDER CT	1	123	4,419	95	Good
ALDER ST	6	1,556	56,031	88	Good
ALICANTE DR	4	1,202	38,466	100	Good
ALISSA CT	1	179	6,427	95	Good
ALISSA DR	3	641	23,077	95	Good
ALMOND CT	1	211	7,612	58	Fair
ALPINE CIR	1	138	4,957	39	Very Poor
ALTA VISTA WY	1	891	32,072	79	Satisfactory
ALTURAS CT	1	429	15,458	66	Fair
ALVARADO ST	5	1,764	63,519	73	Satisfactory
AMADOR CIR	1	108	4,554	42	Poor
AMBER CT	1	184	6,434	90	Good
AMORE ST	3	638	22,979	100	Good
ANDREWS DR	2	702	25,279	88	Good
ANN ST	1	265	6,637	21	Serious

Street Name	Sections	Length (ft)	Area (sf)	PCI	Condition Category
APOLLO WY	2	1,646	78,986	68	Fair
APPLE CT	2	745	26,835	74	Satisfactory
APRICOT LN	5	2,466	88,786	64	Fair
ARBOUR LN	1	563	20,255	37	Very Poor
ARENA WY	1	322	11,597	45	Poor
ARGONNE AV	5	1,380	49,662	56	Fair
ARMORY DR	1	252	7,051	24	Serious
ASPEN WY	1	130	4,680	69	Fair
ASTRO DR	3	812	22,749	29	Very Poor
ATHENA WY	5	899	32,360	95	Good
AZUL CT	1	209	7,507	89	Good
B ST	5	2,920	99,682	31	Very Poor
BALER ALY	1	518	19,684	37	Very Poor
BALL CT	1	229	8,255	29	Very Poor
BAYBERRY ST	2	1,434	51,616	89	Good
BEACHWOOD CT	1	355	12,778	93	Good
BELLA VISTA CT	1	124	4,206	47	Poor
BELLA VISTA DR	3	1,031	37,101	39	Very Poor
BERESINI LN	3	825	28,871	89	Good
BERT DR	2	3,258	154,123	69	Fair
BETH CT	1	116	4,166	66	Fair
BEVERLY DR	5	2,836	102,093	65	Fair
BLACK FOREST DR	7	2,295	72,767	94	Good
BLENHEIM CT	1	479	15,325	100	Good
BLENHEIM DR	1	258	9,282	100	Good
BODEGA CT	1	361	12,980	91	Good
BONNIE VIEW DR	1	421	15,160	79	Satisfactory
BONNIE VIEW RD	3	2,905	96,121	38	Very Poor
BORDEAUX PL	2	648	23,338	50	Poor
BRANDY CT	1	208	7,285	45	Poor
BRAVADA CIR	1	374	11,981	100	Good
BRAVADA DR	1	260	8,324	100	Good
BRENNAN WY	3	601	21,649	100	Good
BRENT CT	1	423	15,220	26	Very Poor
BRENTWOOD CT	1	588	21,184	91	Good

Street Name	Sections	Length (ft)	Area (sf)	PCI	Condition Category
BRIDGE RD	3	1,377	34,841	83	Satisfactory
BRIDGET CIR	1	585	21,063	100	Good
BRIDGEVALE RD	6	2,083	61,127	87	Good
BRIDLEWOOD ST	2	531	18,048	95	Good
BRIGANTINO DR	3	1,366	49,170	97	Good
BRIGGS ALY	5	2,752	55,044	62	Fair
BRIGHTON DR	7	3,022	108,810	92	Good
BRITTANY CIR	1	436	15,691	92	Good
BROWNS ALY	4	1,854	37,089	25	Serious
BUENA VISTA RD	18	7,858	298,456	89	Good
BUNDESON DR	3	1,077	38,757	58	Fair
BURLWOOD DR	2	701	25,222	70	Fair
BUSBY CT	1	127	4,066	42	Poor
C ST	11	2,822	102,215	62	Fair
CABRILLO DR	3	1,085	34,730	100	Good
CADIZ DR	1	397	12,695	100	Good
CALAIS CIR	1	118	4,235	45	Poor
CALAIS CT	1	255	9,177	95	Good
CALAIS DR	1	719	25,880	41	Poor
CALIFORNIA ST	2	701	25,254	90	Good
CALISTOGA DR	9	3,574	128,655	76	Satisfactory
CANAL ALY	3	1,185	30,825	94	Good
CANNERY ROW	3	756	26,474	98	Good
CANTO CT	1	388	13,965	93	Good
CAPITOLA DR	1	897	32,305	42	Poor
CAPUTO CT	1	594	21,393	86	Good
CARMELA CT	1	171	6,174	94	Good
CARMEN CT	1	283	10,176	57	Fair
CARNOBLE DR	1	826	29,752	29	Very Poor
CAROUSEL DR	4	1,560	56,170	93	Good
CASABLANCA DR	1	200	6,787	100	Good
CASTEN CT	1	365	13,130	44	Poor
CEDAR DR	2	958	34,491	86	Good
CEMBELLIN DR	1	891	32,084	30	Very Poor
CENTRAL AV	23	6,138	234,614	85	Satisfactory

Street Name	Sections	Length (ft)	Area (sf)	PCI	Condition Category
CERRA VISTA DR	15	4,497	161,898	97	Good
CERRATO WY	3	1,035	33,114	100	Good
CHAPARRAL CT	1	578	20,815	81	Satisfactory
CHAPPELL CIR	1	177	5,662	90	Good
CHAPPELL RD	2	916	20,450	14	Serious
CHARDONNAY WY	2	479	17,245	36	Very Poor
CHARLIE DR	1	896	31,351	86	Good
CHERRY CT	1	257	9,237	43	Poor
CHERRY ST	1	523	18,819	93	Good
CHRISTOPHER CT	1	445	16,029	46	Poor
CIELO CT	2	338	10,808	100	Good
CIENEGA RD	7	2,454	79,180	87	Good
CIRCLE DR	1	467	16,811	27	Very Poor
CITATION WY	1	920	44,177	72	Satisfactory
CLEARVIEW DR	29	8,327	299,766	68	Fair
CLOVER CT	1	193	6,168	100	Good
COBALT CT	1	122	5,591	95	Good
COBBLESTONE CT	1	293	10,537	83	Satisfactory
COLBALT DR	6	2,352	75,269	100	Good
COLLEGE ST	11	2,589	82,283	86	Good
COMIENZO DR	1	960	34,564	12	Serious
COMMUNITY PKWY	1	899	25,167	85	Satisfactory
CONVENT ALY	1	569	8,538	16	Serious
CORDOBA WY	1	498	15,943	100	Good
COSCO CT	1	240	8,623	39	Very Poor
CRANE LN	1	142	2,553	100	Good
CRESCENT LN	1	407	14,663	85	Satisfactory
CRESTVIEW DR	1	1,085	26,029	100	Good
CULLUM ST	1	293	7,610	87	Good
CUSHMAN ST	6	2,452	88,274	76	Satisfactory
CYPRESS ST	7	2,594	93,384	85	Satisfactory
D ST	2	580	15,669	90	Good
DAMASCO LN	3	743	23,777	100	Good
DEL MAR DR	4	1,035	37,248	66	Fair
DEL MONTE DR	4	1,378	49,602	69	Fair

Street Name	Sections	Length (ft)	Area (sf)	PCI	Condition Category
DEL RIO CT	1	286	10,298	94	Good
DEL RIO RD	2	669	24,096	57	Fair
DIABLO DR	2	1,123	40,424	35	Very Poor
DIXIES WY	1	812	9,746	12	Serious
DRIFTWOOD CT	1	469	16,873	92	Good
DRIFTWOOD ST	2	556	20,032	87	Good
DRY CREEK DR	2	1,657	54,473	28	Very Poor
DURAN CT	1	534	19,207	100	Good
DURAN DR	2	833	29,978	100	Good
E HAYDON ST	1	290	10,439	63	Fair
E NASH RD	1	294	11,171	75	Satisfactory
E NORTH ST	4	529	19,032	100	Good
E OLIVE ST	1	259	9,312	60	Fair
E PARK ST	4	1,672	85,681	76	Satisfactory
EAST ST	10	3,027	104,734	57	Fair
EASTVIEW CT	1	336	12,101	95	Good
EASTVIEW DR	4	1,302	46,869	92	Good
EDENVALE CT	1	185	6,644	100	Good
EGRET LN	1	629	11,330	100	Good
EL CAMINO DE VIDA	6	1,667	61,283	60	Fair
EL CAMINO PARISO	1	1,316	47,380	93	Good
EL CERRO CT	2	182	6,550	81	Satisfactory
EL CERRO DR	8	3,395	126,201	69	Fair
EL DORADO DR	3	580	10,617	35	Very Poor
EL TORO CT	1	603	19,292	100	Good
EL TORO DR	13	5,252	168,334	60	Fair
ELDENE DR	1	684	24,606	95	Good
ELLIS CT	1	237	8,517	60	Fair
ELMORE ALY	1	180	3,238	13	Serious
ENTERPRISE RD	2	1,195	47,678	93	Good
ERVIN CT	1	181	6,527	93	Good
EVELYNS DR	3	859	30,939	95	Good
EVERGREEN CT	1	161	5,804	95	Good
FAIRHAVEN CT	1	261	9,378	92	Good
FAIRHAVEN DR	3	1,170	42,107	78	Satisfactory

Street Name	Sections	Length (ft)	Area (sf)	PCI	Condition Category
FALCONI WY	3	560	22,867	42	Poor
FALLON RD	5	2,410	131,463	100	Good
FARRAGOT DR	2	737	26,519	53	Poor
FELICE DR	3	774	27,868	94	Good
FERN ST	2	814	28,180	100	Good
FLORA AV	1	853	39,257	9	Failed
FLYNN RD	5	6,368	262,374	82	Satisfactory
FOREST CREEK DR	1	505	18,165	24	Serious
FOXWOOD ST	1	1,091	39,287	93	Good
FREEDOM DR	3	1,386	46,647	92	Good
FREMONT WAY	1	531	9,550	12	Serious
FREMONT WY	8	2,065	41,291	6	Failed
FREYA CT	1	164	5,922	85	Satisfactory
FRONTAGE RD	7	3,616	100,719	90	Good
FURLONG ALY	1	309	5,569	85	Satisfactory
GABILAN DR	1	862	31,019	21	Serious
GABRIELE CT	1	460	16,567	85	Satisfactory
GABRIELE DR	1	659	23,721	100	Good
GARNET WAY	1	261	8,360	100	Good
GATEWAY DR	1	1,028	47,311	93	Good
GHIONE DR	1	872	31,394	88	Good
GIA CT	1	187	6,719	95	Good
GIBBS DR	1	708	14,163	69	Fair
GLARNER ST	4	1,267	45,618	55	Fair
GLENMORE DR	1	147	5,294	93	Good
GLENVIEW CT	1	103	5,339	95	Good
GLENVIEW DR	9	4,444	159,999	85	Satisfactory
GLORIA DR	1	1,228	44,224	89	Good
GONZALEZ DR	2	1,245	44,824	37	Very Poor
GRAF RD	3	758	27,697	87	Good
GRANADA WY	3	792	25,345	100	Good
GRAY ALY	1	708	8,502	11	Serious
GREENWOOD CIR	1	231	8,320	22	Serious
GRUBB ALY	1	263	3,940	6	Failed
HACIENDA LN	1	387	12,379	100	Good

Street Name	Sections	Length (ft)	Area (sf)	PCI	Condition Category
HALL AV	1	832	29,950	44	Poor
HAMILTON CT	1	439	19,776	90	Good
HAMILTON DR	1	836	30,081	100	Good
HARBOR CT	1	185	6,675	100	Good
HAWKINS ALY	1	226	4,075	77	Satisfactory
HAWKINS ST	7	2,722	130,382	73	Satisfactory
HAYDON ST	5	1,673	81,266	70	Fair
HEARTLAND CT	2	280	5,606	100	Good
HEARTLAND DR	2	871	28,835	97	Good
HEATHER GLEN CIR	1	217	7,827	30	Very Poor
HELD CT	1	337	12,119	100	Good
HEMLOCK CT	1	759	27,333	95	Good
HENRIETTA CT	1	360	16,219	95	Good
HENRY ST	1	401	14,442	95	Good
HERMOSA WY	1	756	27,223	86	Good
HICKORY CT	1	757	27,258	93	Good
HIGHLAND DR	15	5,070	182,513	60	Fair
HILL ST	1	1,064	19,146	93	Good
HILLCREST RD	12	6,084	277,074	81	Satisfactory
HILLOCK DR	8	3,246	118,069	94	Good
HILLTOP RD	6	2,389	65,445	43	Poor
HODEL ALY	2	493	7,891	6	Failed
HODEL CT	1	142	2,844	16	Serious
HODGES ALY	1	280	5,037	7	Failed
HOLLY TREE CIR	1	222	7,985	46	Poor
HOMESTEAD AV	5	1,662	59,837	89	Good
HONEYSUCKLE WY	1	356	11,381	87	Good
HOWARD CT	1	506	18,213	60	Fair
IAN CT	1	145	5,226	95	Good
INDUSTRIAL DR	1	1,220	56,131	81	Satisfactory
IONE CIR	1	99	3,554	40	Very Poor
IRIS ST	2	505	18,177	88	Good
IRMA DR	2	1,183	42,573	68	Fair
JACARANDA CIR	2	1,026	36,948	95	Good
JACQUELINE DR	1	959	34,529	77	Satisfactory

Street Name	Sections	Length (ft)	Area (sf)	PCI	Condition Category
JAN AV	5	1,783	56,964	80	Satisfactory
JASMINE WY	1	498	15,937	88	Good
JENNER CT	2	518	18,658	78	Satisfactory
JILLS CT	1	138	4,970	73	Satisfactory
JOE BOROVICH DR	5	1,829	65,827	74	Satisfactory
JOSHUA DR	1	360	12,960	95	Good
JULIA CIR	1	775	27,891	100	Good
JULIAN CT	1	129	4,657	78	Satisfactory
JUNIPER DR	2	976	35,139	86	Good
KAREN CT	3	528	19,003	83	Satisfactory
KATHLEEN CT	1	164	5,894	88	Good
KATHRYN DR	3	765	27,538	84	Satisfactory
KEY LARGO DR	5	609	15,834	100	Good
KIMBERLY CT	2	671	24,168	82	Satisfactory
KING CIR	1	228	8,213	95	Good
KING FISHER LN	1	179	3,223	100	Good
KIRKPATRICK DR	1	666	15,981	85	Satisfactory
KNIGHT LN	2	658	23,673	95	Good
KOCH DR	3	1,027	36,981	59	Fair
LA BAIG DR	3	891	34,201	86	Good
LA MACHIA CT	1	133	4,650	60	Fair
LADD LN	5	3,288	197,272	100	Good
LAGUNA CT	1	650	23,395	45	Poor
LANA WY	1	2,469	111,092	71	Satisfactory
LAS BRISAS DR	5	1,281	48,054	78	Satisfactory
LAS PALMAS DR	3	964	34,690	81	Satisfactory
LASSEN CT	1	366	13,176	41	Poor
LAVENDER WY	2	640	20,493	94	Good
LAWS DR	1	266	7,461	23	Serious
LE CHATEAU DR	2	366	13,168	95	Good
LE MANS DR	2	888	31,982	92	Good
LEISURE CT	1	444	15,979	95	Good
LESLIE ST	2	506	18,212	71	Satisfactory
LIBERTY CT	1	321	11,548	93	Good
LIBERTY DR	2	761	27,411	95	Good

Street Name	Sections	Length (ft)	Area (sf)	PCI	Condition Category
LIEGE DR	1	791	28,468	56	Fair
LINE ST	19	6,110	217,091	83	Satisfactory
LOCUST AV	7	1,893	55,445	32	Very Poor
LOMA VISTA AV	1	1,008	36,303	35	Very Poor
LONG ALY	1	261	5,229	16	Serious
LORENE DR	1	459	16,069	71	Satisfactory
LOS ALTOS DR	4	1,641	41,297	84	Satisfactory
LUCERO DR	2	1,057	38,043	100	Good
MADERA CT	1	364	13,120	28	Very Poor
MADRONE DR	2	911	32,806	57	Fair
MAGNOLIA WY	3	788	28,363	62	Fair
MAIN ALY	1	709	10,637	16	Serious
MAJESTIC DR	2	798	28,719	83	Satisfactory
MANOLETE ST	1	271	9,750	71	Satisfactory
MANZANITA DR	1	498	17,928	62	Fair
MAPLE ST	4	1,322	43,311	68	Fair
MAPLETON AV	2	531	16,993	36	Very Poor
MARBELLA CIR	1	298	9,544	100	Good
MARGUERITE DR	1	871	30,499	94	Good
MARILLE LN	1	595	15,462	100	Good
MARILYN CT	1	200	7,197	88	Good
MARINE DR	15	2,834	113,785	84	Satisfactory
MARIPOSA CT	1	199	7,178	35	Very Poor
MARS DR	1	269	10,761	24	Serious
MARSEILLE CT	1	92	3,307	95	Good
MARSEILLE DR	2	570	20,517	95	Good
MARY DR	2	811	29,206	89	Good
MATADOR DR	2	1,154	41,558	34	Very Poor
MATULICH CT	1	316	11,367	37	Very Poor
MCCARTHY ST	3	1,418	49,187	36	Very Poor
MCCLOSKEY RD	1	911	21,865	30	Very Poor
MCCLURE ALY	2	384	5,761	12	Serious
MCCRAY ST	9	6,558	330,263	77	Satisfactory
MCDONALD CIR	1	192	6,914	93	Good
MEADOW WAY CIR	1	220	7,929	48	Poor

Street Name	Sections	Length (ft)	Area (sf)	PCI	Condition Category
MELINDA CT	1	164	5,918	95	Good
MEMORIAL DR	15	7,203	404,029	83	Satisfactory
MERIDIAN ST	10	6,722	379,135	83	Satisfactory
MESA CT	1	326	11,740	87	Good
MESA DR	3	1,276	45,944	86	Good
MESQUITE DR	2	696	25,039	72	Satisfactory
MICA CT	1	289	10,124	74	Satisfactory
MILLER RD	4	1,625	58,485	17	Serious
MIMOSA ST	4	2,111	75,984	91	Good
MONICA CT	1	330	11,872	47	Poor
MONICA DR	3	609	23,823	75	Satisfactory
MONTE CARLO DR	4	1,120	44,728	87	Good
MONTE VISTA DR	2	1,666	59,970	49	Poor
MONTEREY ST	18	4,994	232,259	77	Satisfactory
MONTICELLO DR	2	545	19,604	55	Fair
MOORPARK DR	1	692	22,153	100	Good
MOREY CIR	1	224	8,079	77	Satisfactory
MORNING GLORY DR	4	1,842	58,951	94	Good
MORNINGSIDE CT	4	1,355	48,792	95	Good
MOSS ST	2	862	27,596	100	Good
MULBERRY CIR	1	436	15,694	77	Satisfactory
MULBERRY CT	1	544	19,580	95	Good
N CHAPPELL RD	7	2,950	78,406	60	Fair
N MONTEREY ST	1	524	8,902	63	Fair
N SALLY ST	3	1,834	81,024	58	Fair
NAPA CT	1	133	4,772	70	Fair
NASH RD	14	5,372	188,356	71	Satisfactory
NAVARRA WY	3	786	25,167	100	Good
NEIL DR	2	1,173	42,241	92	Good
NEVADA ST	1	401	14,429	90	Good
NEZ PERCE DR	1	1,219	43,885	74	Satisfactory
NOLTE ALY	4	2,459	39,348	9	Failed
NORA DR	9	2,403	86,502	89	Good
OAK ST	1	658	23,694	90	Good
OLGA DR	2	622	22,375	90	Good

Street Name	Sections	Length (ft)	Area (sf)	PCI	Condition Category
OLIVE ST	3	576	19,580	1	Failed
ONEILL DR	1	139	1,254	10	Failed
ORTIZ CT	2	383	13,797	18	Serious
OSBORNE CIR	1	498	17,934	54	Poor
PACIFIC WY	3	733	17,597	88	Good
PALM ST	3	580	19,705	7	Failed
PALMTAG DR	2	528	14,777	91	Good
PANORAMA DR	5	2,129	76,647	92	Good
PARADISE CIR	1	381	13,719	93	Good
PARADISE CT	1	132	4,763	95	Good
PARADISE DR	1	457	16,466	95	Good
PARK ALY	1	280	5,600	6	Failed
PARK CENTER DR	1	972	44,718	95	Good
PARK ST	3	590	19,057	78	Satisfactory
PARKVIEW CIR	1	441	15,889	74	Satisfactory
PASEO DR	2	1,116	40,169	82	Satisfactory
PATRICK DR	1	83	2,993	100	Good
PAUL DR	2	1,000	36,015	83	Satisfactory
PAYETTE CIR	1	93	3,360	60	Fair
PEACH CT	2	644	23,197	72	Satisfactory
PEAR CT	1	256	9,230	37	Very Poor
PEAR ST	1	525	18,895	21	Serious
PECAN CT	1	276	9,924	56	Fair
PERIDOT CT	1	255	9,170	56	Fair
PETALUMA CT	1	306	11,031	49	Poor
PIANE CRATI	1	229	8,239	59	Fair
PINE ST	1	365	7,303	78	Satisfactory
PINNACLE CT	1	159	5,726	93	Good
PLAZA DR	2	210	10,605	64	Fair
PLUM CT	2	642	23,111	32	Very Poor
PONDEROSA CT	1	440	15,829	60	Fair
POPLAR CT	1	460	16,568	95	Good
POPPY LANE CIR	2	566	20,372	63	Fair
PORTER CIR	1	417	15,021	70	Fair
POWELL ST	18	4,591	159,126	80	Satisfactory

Street Name	Sections	Length (ft)	Area (sf)	PCI	Condition Category
PRESTON CT	1	298	10,734	95	Good
PRIMAVERA DR	3	1,393	48,676	90	Good
PRIMROSE CT	1	258	9,299	94	Good
PROMISE WY	5	2,674	96,270	89	Good
PROSPECT AV	4	2,013	65,186	81	Satisfactory
PRUNE ST	12	4,750	166,134	76	Satisfactory
RAILROAD AV	1	1,107	14,385	19	Serious
RAINBOW DR	1	891	32,075	79	Satisfactory
RAJKOVICH WY	1	464	16,688	87	Good
RALEIGH CIR	1	490	17,653	41	Poor
RAMONA AV	1	756	27,215	54	Poor
RANCH LN	1	382	12,236	100	Good
RANCHITO CT	1	384	13,807	8	Failed
RANCHITO DR	1	824	29,655	91	Good
RANCHO DR	2	983	35,370	78	Satisfactory
RAND ST	2	537	19,333	42	Poor
RAVEN ST	10	2,327	74,478	100	Good
RECHT ST	5	2,192	78,928	77	Satisfactory
REDBUD CT	1	199	6,367	100	Good
REGAL DR	1	797	28,699	84	Satisfactory
RICHARDSON DR	1	528	17,419	90	Good
RIVIERA DR	1	799	28,772	79	Satisfactory
ROBBIES CT	1	246	9,335	100	Good
ROBERT DR	5	1,287	45,043	87	Good
ROBLE ST	2	497	17,890	92	Good
ROSALES LN	3	732	23,055	100	Good
ROSSI CT	1	150	5,405	39	Very Poor
RUGER CT	1	348	12,524	95	Good
RUSTIC ST	5	2,051	70,434	38	Very Poor
S CHAPPELL RD	5	1,846	62,387	41	Poor
SABRINA DR	1	183	6,236	100	Good
SADDLEBROOK ST	3	757	27,258	95	Good
SADIES CT	1	189	6,804	95	Good
SADIES DR	2	782	28,150	90	Good
SAHARA CIR	2	364	9,469	100	Good

Street Name	Sections	Length (ft)	Area (sf)	PCI	Condition Category
SALLY ST	15	4,692	216,651	35	Very Poor
SAN BENITO ST	18	4,988	245,318	82	Satisfactory
SAN FELIPE RD	21	19,294	736,246	60	Fair
SAN JUAN DR	1	859	30,911	81	Satisfactory
SAN JUAN RD	2	1,205	30,830	95	Good
SAN LORENZO DR	3	977	33,980	61	Fair
SAN PABLO CT	1	159	5,727	91	Good
SAN TROPEZ DR	4	1,179	42,437	76	Satisfactory
SANDPIPER LN	1	131	2,495	100	Good
SANTA ANA RD	5	1,341	51,488	74	Satisfactory
SAPPHIRE CT	1	160	5,113	100	Good
SAUSALITO DR	1	895	32,203	75	Satisfactory
SAWTOOTH DR	3	1,010	33,980	90	Good
SCENIC CIR	5	1,736	62,484	89	Good
SEGOVIA DR	2	1,218	38,966	100	Good
SEQUOIA CT	1	311	11,181	87	Good
SERENE DR	2	504	18,145	83	Satisfactory
SEVERINSEN ST	2	1,390	50,045	77	Satisfactory
SEVILLE DR	1	397	12,708	100	Good
SHEARWATER ST	1	951	30,438	100	Good
SHELTON DR	4	2,735	164,104	87	Good
SHERWOOD DR	4	1,751	63,042	57	Fair
SHORT ALY	1	280	4,207	13	Serious
SHOSHONE CIR	1	136	4,895	56	Fair
SIERRA CT	4	461	17,875	37	Very Poor
SKYLANE DR	4	751	21,028	50	Poor
SLATE AV	2	679	13,748	100	Good
SMITH ALY	5	1,883	30,791	18	Serious
SOMME AV	4	1,373	49,418	72	Satisfactory
SONOMA CT	1	305	10,976	43	Poor
SOUTH ST	19	7,222	258,567	55	Poor
SOUTHRIDGE DR	2	557	20,054	61	Fair
SOUTHSIDE RD	8	4,257	222,506	80	Satisfactory
SPARROW LN	1	180	3,237	100	Good
SPARROW ST	1	444	14,209	100	Good

Street Name	Sections	Length (ft)	Area (sf)	PCI	Condition Category
SPINEL CT	1	153	4,891	100	Good
SPRING DR	2	1,026	36,921	81	Satisfactory
SPRUCE DR	3	1,323	47,633	75	Satisfactory
SQUIRE CT	1	696	25,066	9	Failed
STARLING LN	1	180	3,237	100	Good
STEINBECK DR	4	2,081	74,639	85	Satisfactory
STEPHANIE CT	1	191	6,868	89	Good
STONE ALY	3	949	17,082	8	Failed
STORK LN	1	141	2,546	100	Good
SUGARBIRD LN	1	131	2,495	100	Good
SUITER ST	4	2,432	69,272	67	Fair
SUMMER DR	9	2,643	88,910	88	Good
SUNDANCE DR	2	1,025	34,857	95	Good
SUNNYSLOPE RD	17	9,913	467,088	69	Fair
SUNSET DR	10	7,056	304,387	77	Satisfactory
SWALLOW LN	1	104	1,869	100	Good
SWOPE ALY	2	1,046	18,826	27	Very Poor
SYCAMORE CT	1	498	17,920	54	Poor
TALBOT DR	6	2,748	98,922	94	Good
TAMARA CT	1	191	6,889	95	Good
TANOAK CT	1	249	7,982	100	Good
TANOAK ST	8	2,831	90,591	100	Good
TEAKWOOD CT	1	356	12,806	92	Good
TECHNOLOGY PKWY	2	1,450	58,005	80	Satisfactory
TERESITA CT	1	320	11,202	28	Very Poor
TERRACE DR	1	496	17,859	39	Very Poor
THISTLE CT	1	58	3,740	100	Good
THISTLE ST	2	1,101	35,246	100	Good
THOMPSON ST	1	380	9,127	83	Satisfactory
TIBURON DR	1	881	31,726	72	Satisfactory
TIFFANY DR	2	759	25,052	15	Serious
TINA DR	1	718	25,834	97	Good
TOLEDO DR	3	911	29,160	100	Good
TOPAZ CT	1	142	4,554	100	Good
TORO PLAZA	1	152	5,487	36	Very Poor

Street Name	Sections	Length (ft)	Area (sf)	PCI	Condition Category
TOWNE ALY	2	534	9,557	51	Poor
TRASK DR	1	783	28,178	100	Good
TRENTE CT	1	405	14,571	90	Good
TRES PINOS RD	3	2,149	135,254	65	Fair
TRIESTE DR	2	1,159	41,711	30	Very Poor
TRINITY CIR	1	432	13,830	100	Good
TRINITY CT	1	157	5,033	100	Good
TRINITY DR	5	1,470	50,044	89	Good
TUSCANY PL	2	613	22,051	51	Poor
UNION RD	8	3,771	226,259	86	Good
UNNAMED	9	3,741	67,176	19	Serious
VALAIRE DR	1	521	6,776	11	Serious
VALENCIA WY	2	973	31,148	100	Good
VALI WY	1	704	25,348	90	Good
VALLEJO DR	4	2,184	78,618	39	Very Poor
VALLEY VIEW RD	23	7,973	289,075	84	Satisfactory
VALONIA WY	1	643	22,496	89	Good
VELLADO ST	1	291	10,466	62	Fair
VENTANA CT	1	177	6,357	90	Good
VENTURA CT	1	312	11,228	50	Poor
VERDE CIR	1	335	12,066	10	Failed
VERDUN AV	4	1,492	53,696	32	Very Poor
VERDUN CT	1	167	6,020	95	Good
VERISSIMO CT	1	330	11,872	100	Good
VERONA PL	2	575	20,688	48	Poor
VERSAILLES DR	7	2,946	106,048	53	Poor
VICTORIA AV	2	942	31,081	10	Serious
VICTORY DR	1	552	19,863	95	Good
VILLAGE CT	1	245	8,817	89	Good
VINE ST	3	573	19,487	90	Good
VINTAGE WY	4	952	34,279	59	Fair
VIRGINIA DR	1	566	15,855	43	Poor
VISTA HILL CT	1	1,064	19,146	50	Poor
VISTA LN	1	574	20,673	21	Serious
VISTA VIEW LN	2	526	16,848	100	Good

Street Name	Sections	Length (ft)	Area (sf)	PCI	Condition Category
W 2ND ST	1	1,010	42,405	100	Good
W GRAF RD	5	1,440	44,495	76	Satisfactory
WALNUT LN	1	827	21,505	94	Good
WASHINGTON ST	2	728	24,763	12	Serious
WENTZ ALY	8	2,752	57,155	11	Serious
WEST ST	18	4,977	176,921	66	Fair
WESTERN CT	1	238	8,568	57	Fair
WESTSIDE BLVD	11	6,226	373,577	78	Satisfactory
WESTWARD DR	5	2,010	72,355	87	Good
WIEBE WY	1	422	11,815	25	Serious
WILLOW DR	1	826	29,753	11	Serious
WILMA DR	2	731	26,319	88	Good
WINDSOR CT	1	592	21,318	93	Good
WOOD CT	1	422	15,191	28	Very Poor
WRIGHT RD	1	1,152	27,637	3	Failed
YARROW ST	5	1,714	61,693	83	Satisfactory
YOUNG ALY	1	567	11,336	7	Failed
YOUNGS ALY	1	187	3,733	28	Very Poor
Total	1,577	631,137	23,470,161	74	Satisfactory

Appendix C: Branch Condition Summary (Sorted by Condition)

Street Name	Sections	Length (ft)	Area (sf)	PCI	Condition Category
OLIVE ST	3	576	19,580	1	Failed
WRIGHT RD	1	1,152	27,637	3	Failed
FREMONT WY	8	2,065	41,291	6	Failed
GRUBB ALY	1	263	3,940	6	Failed
HODEL ALY	2	493	7,891	6	Failed
PARK ALY	1	280	5,600	6	Failed
HODGES ALY	1	280	5,037	7	Failed
PALM ST	3	580	19,705	7	Failed
YOUNG ALY	1	567	11,336	7	Failed
RANCHITO CT	1	384	13,807	8	Failed
STONE ALY	3	949	17,082	8	Failed
FLORA AV	1	853	39,257	9	Failed
NOLTE ALY	4	2,459	39,348	9	Failed
SQUIRE CT	1	696	25,066	9	Failed
ONEILL DR	1	139	1,254	10	Failed
VERDE CIR	1	335	12,066	10	Failed
VICTORIA AV	2	942	31,081	10	Serious
GRAY ALY	1	708	8,502	11	Serious
VALAIRE DR	1	521	6,776	11	Serious
WENTZ ALY	8	2,752	57,155	11	Serious
WILLOW DR	1	826	29,753	11	Serious
COMIENZO DR	1	960	34,564	12	Serious
DIXIES WY	1	812	9,746	12	Serious
FREMONT WAY	1	531	9,550	12	Serious
MCCLURE ALY	2	384	5,761	12	Serious
WASHINGTON ST	2	728	24,763	12	Serious
ELMORE ALY	1	180	3,238	13	Serious
SHORT ALY	1	280	4,207	13	Serious
CHAPPELL RD	2	916	20,450	14	Serious
TIFFANY DR	2	759	25,052	15	Serious
CONVENT ALY	1	569	8,538	16	Serious
HODEL CT	1	142	2,844	16	Serious

Street Name	Sections	Length (ft)	Area (sf)	PCI	Condition Category
LONG ALY	1	261	5,229	16	Serious
MAIN ALY	1	709	10,637	16	Serious
MILLER RD	4	1,625	58,485	17	Serious
ORTIZ CT	2	383	13,797	18	Serious
SMITH ALY	5	1,883	30,791	18	Serious
RAILROAD AV	1	1,107	14,385	19	Serious
UNNAMED	9	3,741	67,176	19	Serious
ANN ST	1	265	6,637	21	Serious
GABILAN DR	1	862	31,019	21	Serious
PEAR ST	1	525	18,895	21	Serious
VISTA LN	1	574	20,673	21	Serious
GREENWOOD CIR	1	231	8,320	22	Serious
AIRPORT DR	2	449	10,924	23	Serious
LAWS DR	1	266	7,461	23	Serious
ALBRIGHT DR	1	891	32,081	24	Serious
ARMORY DR	1	252	7,051	24	Serious
FOREST CREEK DR	1	505	18,165	24	Serious
MARS DR	1	269	10,761	24	Serious
BROWNS ALY	4	1,854	37,089	25	Serious
WIEBE WY	1	422	11,815	25	Serious
BRENT CT	1	423	15,220	26	Very Poor
CIRCLE DR	1	467	16,811	27	Very Poor
SWOPE ALY	2	1,046	18,826	27	Very Poor
DRY CREEK DR	2	1,657	54,473	28	Very Poor
MADERA CT	1	364	13,120	28	Very Poor
TERESITA CT	1	320	11,202	28	Very Poor
WOOD CT	1	422	15,191	28	Very Poor
YOUNGS ALY	1	187	3,733	28	Very Poor
ASTRO DR	3	812	22,749	29	Very Poor
BALL CT	1	229	8,255	29	Very Poor
CARNOBLE DR	1	826	29,752	29	Very Poor
CEMBELLIN DR	1	891	32,084	30	Very Poor
HEATHER GLEN CIR	1	217	7,827	30	Very Poor
MCCLOSKEY RD	1	911	21,865	30	Very Poor
TRIESTE DR	2	1,159	41,711	30	Very Poor

Street Name	Sections	Length (ft)	Area (sf)	PCI	Condition Category
B ST	5	2,920	99,682	31	Very Poor
LOCUST AV	7	1,893	55,445	32	Very Poor
PLUM CT	2	642	23,111	32	Very Poor
VERDUN AV	4	1,492	53,696	32	Very Poor
MATADOR DR	2	1,154	41,558	34	Very Poor
DIABLO DR	2	1,123	40,424	35	Very Poor
EL DORADO DR	3	580	10,617	35	Very Poor
LOMA VISTA AV	1	1,008	36,303	35	Very Poor
MARIPOSA CT	1	199	7,178	35	Very Poor
SALLY ST	15	4,692	216,651	35	Very Poor
CHARDONNAY WY	2	479	17,245	36	Very Poor
MAPLETON AV	2	531	16,993	36	Very Poor
MCCARTHY ST	3	1,418	49,187	36	Very Poor
TORO PLAZA	1	152	5,487	36	Very Poor
ARBOUR LN	1	563	20,255	37	Very Poor
BALER ALY	1	518	19,684	37	Very Poor
GONZALEZ DR	2	1,245	44,824	37	Very Poor
MATULICH CT	1	316	11,367	37	Very Poor
PEAR CT	1	256	9,230	37	Very Poor
SIERRA CT	4	461	17,875	37	Very Poor
BONNIE VIEW RD	3	2,905	96,121	38	Very Poor
RUSTIC ST	5	2,051	70,434	38	Very Poor
ALPINE CIR	1	138	4,957	39	Very Poor
BELLA VISTA DR	3	1,031	37,101	39	Very Poor
COSCO CT	1	240	8,623	39	Very Poor
ROSSI CT	1	150	5,405	39	Very Poor
TERRACE DR	1	496	17,859	39	Very Poor
VALLEJO DR	4	2,184	78,618	39	Very Poor
IONE CIR	1	99	3,554	40	Very Poor
5TH ST	9	3,735	162,821	41	Poor
CALAIS DR	1	719	25,880	41	Poor
LASSEN CT	1	366	13,176	41	Poor
RALEIGH CIR	1	490	17,653	41	Poor
S CHAPPELL RD	5	1,846	62,387	41	Poor
AMADOR CIR	1	108	4,554	42	Poor

Street Name	Sections	Length (ft)	Area (sf)	PCI	Condition Category
BUSBY CT	1	127	4,066	42	Poor
CAPITOLA DR	1	897	32,305	42	Poor
FALCONI WY	3	560	22,867	42	Poor
RAND ST	2	537	19,333	42	Poor
CHERRY CT	1	257	9,237	43	Poor
HILLTOP RD	6	2,389	65,445	43	Poor
SONOMA CT	1	305	10,976	43	Poor
VIRGINIA DR	1	566	15,855	43	Poor
CASTEN CT	1	365	13,130	44	Poor
HALL AV	1	832	29,950	44	Poor
ARENA WY	1	322	11,597	45	Poor
BRANDY CT	1	208	7,285	45	Poor
CALAIS CIR	1	118	4,235	45	Poor
LAGUNA CT	1	650	23,395	45	Poor
CHRISTOPHER CT	1	445	16,029	46	Poor
HOLLY TREE CIR	1	222	7,985	46	Poor
BELLA VISTA CT	1	124	4,206	47	Poor
MONICA CT	1	330	11,872	47	Poor
MEADOW WAY CIR	1	220	7,929	48	Poor
VERONA PL	2	575	20,688	48	Poor
MONTE VISTA DR	2	1,666	59,970	49	Poor
PETALUMA CT	1	306	11,031	49	Poor
BORDEAUX PL	2	648	23,338	50	Poor
SKYLANE DR	4	751	21,028	50	Poor
VENTURA CT	1	312	11,228	50	Poor
VISTA HILL CT	1	1,064	19,146	50	Poor
1ST ST	2	656	29,184	51	Poor
TOWNE ALY	2	534	9,557	51	Poor
TUSCANY PL	2	613	22,051	51	Poor
A ST	3	1,483	52,219	53	Poor
FARRAGOT DR	2	737	26,519	53	Poor
VERSAILLES DR	7	2,946	106,048	53	Poor
OSBORNE CIR	1	498	17,934	54	Poor
RAMONA AV	1	756	27,215	54	Poor
SYCAMORE CT	1	498	17,920	54	Poor

Street Name	Sections	Length (ft)	Area (sf)	PCI	Condition Category
GLARNER ST	4	1,267	45,618	55	Fair
MONTICELLO DR	2	545	19,604	55	Fair
SOUTH ST	19	7,222	258,567	55	Fair
ARGONNE AV	5	1,380	49,662	56	Fair
LIEGE DR	1	791	28,468	56	Fair
PECAN CT	1	276	9,924	56	Fair
PERIDOT CT	1	255	9,170	56	Fair
SHOSHONE CIR	1	136	4,895	56	Fair
CARMEN CT	1	283	10,176	57	Fair
DEL RIO RD	2	669	24,096	57	Fair
EAST ST	10	3,027	104,734	57	Fair
MADRONE DR	2	911	32,806	57	Fair
SHERWOOD DR	4	1,751	63,042	57	Fair
WESTERN CT	1	238	8,568	57	Fair
ALMOND CT	1	211	7,612	58	Fair
BUNDESON DR	3	1,077	38,757	58	Fair
N SALLY ST	3	1,834	81,024	58	Fair
ACACIA CT	1	270	9,707	59	Fair
KOCH DR	3	1,027	36,981	59	Fair
PIANE CRATI	1	229	8,239	59	Fair
VINTAGE WY	4	952	34,279	59	Fair
E OLIVE ST	1	259	9,312	60	Fair
EL CAMINO DE VIDA	6	1,667	61,283	60	Fair
EL TORO DR	13	5,252	168,334	60	Fair
ELLIS CT	1	237	8,517	60	Fair
HIGHLAND DR	15	5,070	182,513	60	Fair
HOWARD CT	1	506	18,213	60	Fair
LA MACHIA CT	1	133	4,650	60	Fair
N CHAPPELL RD	7	2,950	78,406	60	Fair
PAYETTE CIR	1	93	3,360	60	Fair
PONDEROSA CT	1	440	15,829	60	Fair
SAN FELIPE RD	21	19,294	736,246	60	Fair
SAN LORENZO DR	3	977	33,980	61	Fair
SOUTHRIDGE DR	2	557	20,054	61	Fair
BRIGGS ALY	5	2,752	55,044	62	Fair

Street Name	Sections	Length (ft)	Area (sf)	PCI	Condition Category
C ST	11	2,822	102,215	62	Fair
MAGNOLIA WY	3	788	28,363	62	Fair
MANZANITA DR	1	498	17,928	62	Fair
VELLADO ST	1	291	10,466	62	Fair
E HAYDON ST	1	290	10,439	63	Fair
N MONTEREY ST	1	524	8,902	63	Fair
POPPY LANE CIR	2	566	20,372	63	Fair
APRICOT LN	5	2,466	88,786	64	Fair
PLAZA DR	2	210	10,605	64	Fair
BEVERLY DR	5	2,836	102,093	65	Fair
TRES PINOS RD	3	2,149	135,254	65	Fair
ALTURAS CT	1	429	15,458	66	Fair
BETH CT	1	116	4,166	66	Fair
DEL MAR DR	4	1,035	37,248	66	Fair
WEST ST	18	4,977	176,921	66	Fair
2ND ST	2	590	21,554	67	Fair
3RD ST	7	2,081	79,406	67	Fair
SUITER ST	4	2,432	69,272	67	Fair
APOLLO WY	2	1,646	78,986	68	Fair
CLEARVIEW DR	29	8,327	299,766	68	Fair
IRMA DR	2	1,183	42,573	68	Fair
MAPLE ST	4	1,322	43,311	68	Fair
ASPEN WY	1	130	4,680	69	Fair
BERT DR	2	3,258	154,123	69	Fair
DEL MONTE DR	4	1,378	49,602	69	Fair
EL CERRO DR	8	3,395	126,201	69	Fair
GIBBS DR	1	708	14,163	69	Fair
SUNNYSLOPE RD	17	9,913	467,088	69	Fair
BURLWOOD DR	2	701	25,222	70	Fair
HAYDON ST	5	1,673	81,266	70	Fair
NAPA CT	1	133	4,772	70	Fair
PORTER CIR	1	417	15,021	70	Fair
LANA WY	1	2,469	111,092	71	Satisfactory
LESLIE ST	2	506	18,212	71	Satisfactory
LORENE DR	1	459	16,069	71	Satisfactory

Street Name	Sections	Length (ft)	Area (sf)	PCI	Condition Category
MANOLETE ST	1	271	9,750	71	Satisfactory
NASH RD	14	5,372	188,356	71	Satisfactory
4TH ST	15	9,932	504,044	72	Satisfactory
CITATION WY	1	920	44,177	72	Satisfactory
MESQUITE DR	2	696	25,039	72	Satisfactory
PEACH CT	2	644	23,197	72	Satisfactory
SOMME AV	4	1,373	49,418	72	Satisfactory
TIBURON DR	1	881	31,726	72	Satisfactory
ALVARADO ST	5	1,764	63,519	73	Satisfactory
HAWKINS ST	7	2,722	130,382	73	Satisfactory
JILLS CT	1	138	4,970	73	Satisfactory
APPLE CT	2	745	26,835	74	Satisfactory
JOE BOROVICH DR	5	1,829	65,827	74	Satisfactory
MICA CT	1	289	10,124	74	Satisfactory
NEZ PERCE DR	1	1,219	43,885	74	Satisfactory
PARKVIEW CIR	1	441	15,889	74	Satisfactory
SANTA ANA RD	5	1,341	51,488	74	Satisfactory
E NASH RD	1	294	11,171	75	Satisfactory
MONICA DR	3	609	23,823	75	Satisfactory
SAUSALITO DR	1	895	32,203	75	Satisfactory
SPRUCE DR	3	1,323	47,633	75	Satisfactory
CALISTOGA DR	9	3,574	128,655	76	Satisfactory
CUSHMAN ST	6	2,452	88,274	76	Satisfactory
E PARK ST	4	1,672	85,681	76	Satisfactory
PRUNE ST	12	4,750	166,134	76	Satisfactory
SAN TROPEZ DR	4	1,179	42,437	76	Satisfactory
W GRAF RD	5	1,440	44,495	76	Satisfactory
HAWKINS ALY	1	226	4,075	77	Satisfactory
JACQUELINE DR	1	959	34,529	77	Satisfactory
MCCRAY ST	9	6,558	330,263	77	Satisfactory
MONTEREY ST	18	4,994	232,259	77	Satisfactory
MOREY CIR	1	224	8,079	77	Satisfactory
MULBERRY CIR	1	436	15,694	77	Satisfactory
RECHT ST	5	2,192	78,928	77	Satisfactory
SEVERINSEN ST	2	1,390	50,045	77	Satisfactory

Street Name	Sections	Length (ft)	Area (sf)	PCI	Condition Category
SUNSET DR	10	7,056	304,387	77	Satisfactory
FAIRHAVEN DR	3	1,170	42,107	78	Satisfactory
JENNER CT	2	518	18,658	78	Satisfactory
JULIAN CT	1	129	4,657	78	Satisfactory
LAS BRISAS DR	5	1,281	48,054	78	Satisfactory
PARK ST	3	590	19,057	78	Satisfactory
PINE ST	1	365	7,303	78	Satisfactory
RANCHO DR	2	983	35,370	78	Satisfactory
WESTSIDE BLVD	11	6,226	373,577	78	Satisfactory
ALBION CT	1	182	6,566	79	Satisfactory
ALTA VISTA WY	1	891	32,072	79	Satisfactory
BONNIE VIEW DR	1	421	15,160	79	Satisfactory
RAINBOW DR	1	891	32,075	79	Satisfactory
RIVIERA DR	1	799	28,772	79	Satisfactory
JAN AV	5	1,783	56,964	80	Satisfactory
POWELL ST	18	4,591	159,126	80	Satisfactory
SOUTHSIDE RD	8	4,257	222,506	80	Satisfactory
TECHNOLOGY PKWY	2	1,450	58,005	80	Satisfactory
CHAPARRAL CT	1	578	20,815	81	Satisfactory
EL CERRO CT	2	182	6,550	81	Satisfactory
HILLCREST RD	12	6,084	277,074	81	Satisfactory
INDUSTRIAL DR	1	1,220	56,131	81	Satisfactory
LAS PALMAS DR	3	964	34,690	81	Satisfactory
PROSPECT AV	4	2,013	65,186	81	Satisfactory
SAN JUAN DR	1	859	30,911	81	Satisfactory
SPRING DR	2	1,026	36,921	81	Satisfactory
6TH ST	7	2,705	139,834	82	Satisfactory
FLYNN RD	5	6,368	262,374	82	Satisfactory
KIMBERLY CT	2	671	24,168	82	Satisfactory
PASEO DR	2	1,116	40,169	82	Satisfactory
SAN BENITO ST	18	4,988	245,318	82	Satisfactory
BRIDGE RD	3	1,377	34,841	83	Satisfactory
COBBLESTONE CT	1	293	10,537	83	Satisfactory
KAREN CT	3	528	19,003	83	Satisfactory
LINE ST	19	6,110	217,091	83	Satisfactory

Street Name	Sections	Length (ft)	Area (sf)	PCI	Condition Category
MAJESTIC DR	2	798	28,719	83	Satisfactory
MEMORIAL DR	15	7,203	404,029	83	Satisfactory
MERIDIAN ST	10	6,722	379,135	83	Satisfactory
PAUL DR	2	1,000	36,015	83	Satisfactory
SERENE DR	2	504	18,145	83	Satisfactory
THOMPSON ST	1	380	9,127	83	Satisfactory
YARROW ST	5	1,714	61,693	83	Satisfactory
7TH ST	12	3,734	187,802	84	Satisfactory
KATHRYN DR	3	765	27,538	84	Satisfactory
LOS ALTOS DR	4	1,641	41,297	84	Satisfactory
MARINE DR	15	2,834	113,785	84	Satisfactory
REGAL DR	1	797	28,699	84	Satisfactory
VALLEY VIEW RD	23	7,973	289,075	84	Satisfactory
CENTRAL AV	23	6,138	234,614	85	Satisfactory
COMMUNITY PKWY	1	899	25,167	85	Satisfactory
CRESCENT LN	1	407	14,663	85	Satisfactory
CYPRESS ST	7	2,594	93,384	85	Satisfactory
FREYA CT	1	164	5,922	85	Satisfactory
FURLONG ALY	1	309	5,569	85	Satisfactory
GABRIELE CT	1	460	16,567	85	Satisfactory
GLENVIEW DR	9	4,444	159,999	85	Satisfactory
KIRKPATRICK DR	1	666	15,981	85	Satisfactory
STEINBECK DR	4	2,081	74,639	85	Satisfactory
CAPUTO CT	1	594	21,393	86	Good
CEDAR DR	2	958	34,491	86	Good
CHARLIE DR	1	896	31,351	86	Good
COLLEGE ST	11	2,589	82,283	86	Good
HERMOSA WY	1	756	27,223	86	Good
JUNIPER DR	2	976	35,139	86	Good
LA BAIG DR	3	891	34,201	86	Good
MESA DR	3	1,276	45,944	86	Good
UNION RD	8	3,771	226,259	86	Good
BRIDGEVALE RD	6	2,083	61,127	87	Good
CIENEGA RD	7	2,454	79,180	87	Good
CULLUM ST	1	293	7,610	87	Good

Street Name	Sections	Length (ft)	Area (sf)	PCI	Condition Category
DRIFTWOOD ST	2	556	20,032	87	Good
GRAF RD	3	758	27,697	87	Good
HONEYSUCKLE WY	1	356	11,381	87	Good
MESA CT	1	326	11,740	87	Good
MONTE CARLO DR	4	1,120	44,728	87	Good
RAJKOVICH WY	1	464	16,688	87	Good
ROBERT DR	5	1,287	45,043	87	Good
SEQUOIA CT	1	311	11,181	87	Good
SHELTON DR	4	2,735	164,104	87	Good
WESTWARD DR	5	2,010	72,355	87	Good
ALDER ST	6	1,556	56,031	88	Good
ANDREWS DR	2	702	25,279	88	Good
GHIONE DR	1	872	31,394	88	Good
IRIS ST	2	505	18,177	88	Good
JASMINE WY	1	498	15,937	88	Good
KATHLEEN CT	1	164	5,894	88	Good
MARILYN CT	1	200	7,197	88	Good
PACIFIC WY	3	733	17,597	88	Good
SUMMER DR	9	2,643	88,910	88	Good
WILMA DR	2	731	26,319	88	Good
AZUL CT	1	209	7,507	89	Good
BAYBERRY ST	2	1,434	51,616	89	Good
BERESINI LN	3	825	28,871	89	Good
BUENA VISTA RD	18	7,858	298,456	89	Good
GLORIA DR	1	1,228	44,224	89	Good
HOMESTEAD AV	5	1,662	59,837	89	Good
MARY DR	2	811	29,206	89	Good
NORA DR	9	2,403	86,502	89	Good
PROMISE WY	5	2,674	96,270	89	Good
SCENIC CIR	5	1,736	62,484	89	Good
STEPHANIE CT	1	191	6,868	89	Good
TRINITY DR	5	1,470	50,044	89	Good
VALONIA WY	1	643	22,496	89	Good
VILLAGE CT	1	245	8,817	89	Good
AEROSTAR WY	2	1,742	73,619	90	Good

Street Name	Sections	Length (ft)	Area (sf)	PCI	Condition Category
AMBER CT	1	184	6,434	90	Good
CALIFORNIA ST	2	701	25,254	90	Good
CHAPPELL CIR	1	177	5,662	90	Good
D ST	2	580	15,669	90	Good
FRONTAGE RD	7	3,616	100,719	90	Good
HAMILTON CT	1	439	19,776	90	Good
NEVADA ST	1	401	14,429	90	Good
OAK ST	1	658	23,694	90	Good
OLGA DR	2	622	22,375	90	Good
PRIMAVERA DR	3	1,393	48,676	90	Good
RICHARDSON DR	1	528	17,419	90	Good
SADIES DR	2	782	28,150	90	Good
SAWTOOTH DR	3	1,010	33,980	90	Good
TRENTE CT	1	405	14,571	90	Good
VALI WY	1	704	25,348	90	Good
VENTANA CT	1	177	6,357	90	Good
VINE ST	3	573	19,487	90	Good
AIRWAY DR	2	3,227	148,426	91	Good
BODEGA CT	1	361	12,980	91	Good
BRENTWOOD CT	1	588	21,184	91	Good
MIMOSA ST	4	2,111	75,984	91	Good
PALMTAG DR	2	528	14,777	91	Good
RANCHITO DR	1	824	29,655	91	Good
SAN PABLO CT	1	159	5,727	91	Good
BRIGHTON DR	7	3,022	108,810	92	Good
BRITTANY CIR	1	436	15,691	92	Good
DRIFTWOOD CT	1	469	16,873	92	Good
EASTVIEW DR	4	1,302	46,869	92	Good
FAIRHAVEN CT	1	261	9,378	92	Good
FREEDOM DR	3	1,386	46,647	92	Good
LE MANS DR	2	888	31,982	92	Good
NEIL DR	2	1,173	42,241	92	Good
PANORAMA DR	5	2,129	76,647	92	Good
ROBLE ST	2	497	17,890	92	Good
TEAKWOOD CT	1	356	12,806	92	Good

Street Name	Sections	Length (ft)	Area (sf)	PCI	Condition Category
BEACHWOOD CT	1	355	12,778	93	Good
CANTO CT	1	388	13,965	93	Good
CAROUSEL DR	4	1,560	56,170	93	Good
CHERRY ST	1	523	18,819	93	Good
EL CAMINO PARISO	1	1,316	47,380	93	Good
ENTERPRISE RD	2	1,195	47,678	93	Good
ERVIN CT	1	181	6,527	93	Good
FOXWOOD ST	1	1,091	39,287	93	Good
GATEWAY DR	1	1,028	47,311	93	Good
GLENMORE DR	1	147	5,294	93	Good
HICKORY CT	1	757	27,258	93	Good
HILL ST	1	1,064	19,146	93	Good
LIBERTY CT	1	321	11,548	93	Good
MCDONALD CIR	1	192	6,914	93	Good
PARADISE CIR	1	381	13,719	93	Good
PINNACLE CT	1	159	5,726	93	Good
WINDSOR CT	1	592	21,318	93	Good
BLACK FOREST DR	7	2,295	72,767	94	Good
CANAL ALY	3	1,185	30,825	94	Good
CARMELA CT	1	171	6,174	94	Good
DEL RIO CT	1	286	10,298	94	Good
FELICE DR	3	774	27,868	94	Good
HILLOCK DR	8	3,246	118,069	94	Good
LAVENDER WY	2	640	20,493	94	Good
MARGUERITE DR	1	871	30,499	94	Good
MORNING GLORY DR	4	1,842	58,951	94	Good
PRIMROSE CT	1	258	9,299	94	Good
TALBOT DR	6	2,748	98,922	94	Good
WALNUT LN	1	827	21,505	94	Good
ADRIAN CT	1	141	5,081	95	Good
AGUIRRE DR	2	824	26,377	95	Good
ALBANY CT	1	172	6,209	95	Good
ALDER CT	1	123	4,419	95	Good
ALISSA CT	1	179	6,427	95	Good
ALISSA DR	3	641	23,077	95	Good

Street Name	Sections	Length (ft)	Area (sf)	PCI	Condition Category
ATHENA WY	5	899	32,360	95	Good
BRIDLEWOOD ST	2	531	18,048	95	Good
CALAIS CT	1	255	9,177	95	Good
COBALT CT	1	122	5,591	95	Good
EASTVIEW CT	1	336	12,101	95	Good
ELDENE DR	1	684	24,606	95	Good
EVELYNS DR	3	859	30,939	95	Good
EVERGREEN CT	1	161	5,804	95	Good
GIA CT	1	187	6,719	95	Good
GLENVIEW CT	1	103	5,339	95	Good
HEMLOCK CT	1	759	27,333	95	Good
HENRIETTA CT	1	360	16,219	95	Good
HENRY ST	1	401	14,442	95	Good
IAN CT	1	145	5,226	95	Good
JACARANDA CIR	2	1,026	36,948	95	Good
JOSHUA DR	1	360	12,960	95	Good
KING CIR	1	228	8,213	95	Good
KNIGHT LN	2	658	23,673	95	Good
LE CHATEAU DR	2	366	13,168	95	Good
LEISURE CT	1	444	15,979	95	Good
LIBERTY DR	2	761	27,411	95	Good
MARSEILLE CT	1	92	3,307	95	Good
MARSEILLE DR	2	570	20,517	95	Good
MELINDA CT	1	164	5,918	95	Good
MORNINGSIDE CT	4	1,355	48,792	95	Good
MULBERRY CT	1	544	19,580	95	Good
PARADISE CT	1	132	4,763	95	Good
PARADISE DR	1	457	16,466	95	Good
PARK CENTER DR	1	972	44,718	95	Good
POPLAR CT	1	460	16,568	95	Good
PRESTON CT	1	298	10,734	95	Good
RUGER CT	1	348	12,524	95	Good
SADDLEBROOK ST	3	757	27,258	95	Good
SADIES CT	1	189	6,804	95	Good
SAN JUAN RD	2	1,205	30,830	95	Good

Street Name	Sections	Length (ft)	Area (sf)	PCI	Condition Category
SUNDANCE DR	2	1,025	34,857	95	Good
TAMARA CT	1	191	6,889	95	Good
VERDUN CT	1	167	6,020	95	Good
VICTORY DR	1	552	19,863	95	Good
BRIGANTINO DR	3	1,366	49,170	97	Good
CERRA VISTA DR	15	4,497	161,898	97	Good
HEARTLAND DR	2	871	28,835	97	Good
TINA DR	1	718	25,834	97	Good
CANNERY ROW	3	756	26,474	98	Good
ALICANTE DR	4	1,202	38,466	100	Good
AMORE ST	3	638	22,979	100	Good
BLENHEIM CT	1	479	15,325	100	Good
BLENHEIM DR	1	258	9,282	100	Good
BRAVADA CIR	1	374	11,981	100	Good
BRAVADA DR	1	260	8,324	100	Good
BRENNAN WY	3	601	21,649	100	Good
BRIDGET CIR	1	585	21,063	100	Good
CABRILLO DR	3	1,085	34,730	100	Good
CADIZ DR	1	397	12,695	100	Good
CASABLANCA DR	1	200	6,787	100	Good
CERRATO WY	3	1,035	33,114	100	Good
CIELO CT	2	338	10,808	100	Good
CLOVER CT	1	193	6,168	100	Good
COLBALT DR	6	2,352	75,269	100	Good
CORDOBA WY	1	498	15,943	100	Good
CRANE LN	1	142	2,553	100	Good
CRESTVIEW DR	1	1,085	26,029	100	Good
DAMASCO LN	3	743	23,777	100	Good
DURAN CT	1	534	19,207	100	Good
DURAN DR	2	833	29,978	100	Good
E NORTH ST	4	529	19,032	100	Good
EDENVALE CT	1	185	6,644	100	Good
EGRET LN	1	629	11,330	100	Good
EL TORO CT	1	603	19,292	100	Good
FALLON RD	5	2,410	131,463	100	Good

Street Name	Sections	Length (ft)	Area (sf)	PCI	Condition Category
FERN ST	2	814	28,180	100	Good
GABRIELE DR	1	659	23,721	100	Good
GARNET WAY	1	261	8,360	100	Good
GRANADA WY	3	792	25,345	100	Good
HACIENDA LN	1	387	12,379	100	Good
HAMILTON DR	1	836	30,081	100	Good
HARBOR CT	1	185	6,675	100	Good
HEARTLAND CT	2	280	5,606	100	Good
HELD CT	1	337	12,119	100	Good
JULIA CIR	1	775	27,891	100	Good
KEY LARGO DR	5	609	15,834	100	Good
KING FISHER LN	1	179	3,223	100	Good
LADD LN	5	3,288	197,272	100	Good
LUCERO DR	2	1,057	38,043	100	Good
MARBELLA CIR	1	298	9,544	100	Good
MARILLE LN	1	595	15,462	100	Good
MOORPARK DR	1	692	22,153	100	Good
MOSS ST	2	862	27,596	100	Good
NAVARRA WY	3	786	25,167	100	Good
PATRICK DR	1	83	2,993	100	Good
RANCH LN	1	382	12,236	100	Good
RAVEN ST	10	2,327	74,478	100	Good
REDBUD CT	1	199	6,367	100	Good
ROBBIES CT	1	246	9,335	100	Good
ROSALES LN	3	732	23,055	100	Good
SABRINA DR	1	183	6,236	100	Good
SAHARA CIR	2	364	9,469	100	Good
SANDPIPER LN	1	131	2,495	100	Good
SAPPHIRE CT	1	160	5,113	100	Good
SEGOVIA DR	2	1,218	38,966	100	Good
SEVILLE DR	1	397	12,708	100	Good
SHEARWATER ST	1	951	30,438	100	Good
SLATE AV	2	679	13,748	100	Good
SPARROW LN	1	180	3,237	100	Good
SPARROW ST	1	444	14,209	100	Good

Street Name	Sections	Length (ft)	Area (sf)	PCI	Condition Category
SPINEL CT	1	153	4,891	100	Good
STARLING LN	1	180	3,237	100	Good
STORK LN	1	141	2,546	100	Good
SUGARBIRD LN	1	131	2,495	100	Good
SWALLOW LN	1	104	1,869	100	Good
TANOAK CT	1	249	7,982	100	Good
TANOAK ST	8	2,831	90,591	100	Good
THISTLE CT	1	58	3,740	100	Good
THISTLE ST	2	1,101	35,246	100	Good
TOLEDO DR	3	911	29,160	100	Good
TOPAZ CT	1	142	4,554	100	Good
TRASK DR	1	783	28,178	100	Good
TRINITY CIR	1	432	13,830	100	Good
TRINITY CT	1	157	5,033	100	Good
VALENCIA WY	2	973	31,148	100	Good
VERISSIMO CT	1	330	11,872	100	Good
VISTA VIEW LN	2	526	16,848	100	Good
W 2ND ST	1	1,010	42,405	100	Good
Total	1,577	631,137	23,470,161	74	Satisfactory

Appendix D: Section Condition Summary

Street Name	Section	Surface Type	Length (ft)	Width (ft)	Area (sf)	From Street	To Street	PCI	Condition Category
1ST ST	0100	AC	347	44	15271	THOMPSON ST	SAN BENITO ST	80	Satisfactory
1ST ST	0200	AC	309	45	13913	SAN BENITO ST	EAST ST	19	Serious
2ND ST	0100	AC	311	46	14306	SAN BENITO ST	EAST ST	75	Satisfactory
2ND ST	0200	AC	279	26	7248	EAST ST	SALLY ST	51	Poor
3RD ST	0100	AC	517	36	18628	WEST ST	MONTEREY ST	68	Fair
3RD ST	0200	AC	530	36	19097	MONTEREY ST	SAN BENITO ST	80	Satisfactory
3RD ST	0300	AC	309	53	16352	SAN BENITO ST	EAST ST	92	Good
3RD ST	0400	AC	118	40	4710	EAST ST	SALLY ST	81	Satisfactory
3RD ST	0500	AC	161	32	5156	N SALLY ST	SALLY ST	77	Satisfactory
3RD ST	0600	AC	296	32	9482	SALLY ST	MCCRAY ST	1	Failed
3RD ST	0700	AC	150	40	5981	MCCRAY ST	END	42	Poor
4TH ST	0100	AC	2060	50	103025	SOUTH OF SCOPE	GRAF RD	67	Fair
4TH ST	0200	AC	1370	50	68485	GRAF RD	MILLER RD	93	Good
4TH ST	0300	AC	724	60	43433	MILLER RD	RAJKOVICH WY	77	Satisfactory
4TH ST	0400	AC	483	60	28986	RAJKOVICH WY	FELICE DR	86	Good
4TH ST	0500	AC	925	60	55523	FELICE DR	WESTSIDE BLVD	68	Fair
4TH ST	0600	AC	328	60	19678	WESTSIDE BLVD	LINE ST	60	Fair
4TH ST	0700	AC	640	36	23022	LINE ST	MAPLETON AV	89	Good
4TH ST	0800	AC	373	36	13434	MAPLETON AV	COLLEGE ST	93	Good
4TH ST	0900	AC	517	36	18606	COLLEGE ST	LOCUST AV	64	Fair
4TH ST	1000	AC	573	45	25765	LOCUST AV	WEST ST	46	Poor
4TH ST	1100	AC	517	54	27944	WEST ST	MONTEREY ST	65	Fair
4TH ST	1200	AC	531	54	28659	MONTEREY ST	SAN BENITO ST	43	Poor
4TH ST	1300	AC	308	52	16027	SAN BENITO ST	EAST ST	72	Satisfactory
4TH ST	1400	AC	279	54	15046	EAST ST	SALLY ST	56	Fair
4TH ST	1500	AC	304	54	16410	SALLY ST	MCCRAY ST	82	Satisfactory
5TH ST	0100	PCC	379	40	15176	LINE ST	TIFFANY DR	20	Serious
5TH ST	0200	PCC	650	40	26014	TIFFANY DR	COLLEGE ST	25	Serious
5TH ST	0300	PCC	264	40	10547	COLLEGE ST	UNNAMED	39	Very Poor
5TH ST	0400	PCC	235	40	9386	UNNAMED	POWELL ST	58	Fair
5TH ST	0500	AC	572	40	22895	POWELL ST	WEST ST	3	Failed
5TH ST	0600	AC	518	40	20701	WEST ST	MONTEREY ST	7	Failed
5TH ST	0700	AC	527	52	27418	MONTEREY ST	SAN BENITO ST	84	Satisfactory

Street Name	Section	Surface Type	Length (ft)	Width (ft)	Area (sf)	From Street	To Street	PCI	Condition Category
5TH ST	0800	AC	312	52	16211	SAN BENITO ST	EAST ST	76	Satisfactory
5TH ST	0900	AC	278	52	14472	EAST ST	SALLY ST	72	Satisfactory
6TH ST	0100	AC	268	50	13404	COLLEGE ST	UNNAMED	79	Satisfactory
6TH ST	0200	AC	230	50	11492	UNNAMED	POWELL ST	89	Good
6TH ST	0300	AC	572	50	28612	POWELL ST	WEST ST	80	Satisfactory
6TH ST	0400	AC	518	50	25879	WEST ST	MONTEREY ST	84	Satisfactory
6TH ST	0500	AC	528	52	27439	MONTEREY ST	SAN BENITO ST	90	Good
6TH ST	0600	AC	311	56	17439	SAN BENITO ST	EAST ST	70	Fair
6TH ST	0700	AC	278	56	15568	EAST ST	SALLY ST	83	Satisfactory
7TH ST	0100	AC	181	50	9039	LINE ST	YOUNG ALY	83	Satisfactory
7TH ST	0200	AC	197	50	9859	YOUNG ALY	TIFFANY DR	81	Satisfactory
7TH ST	0300	AC	171	50	8545	TIFFANY DR	CONVENT ALY	84	Satisfactory
7TH ST	0400	AC	481	50	24070	CONVENT ALY	COLLEGE ST	85	Satisfactory
7TH ST	0500	AC	264	50	13197	COLLEGE ST	MCCLURE ALY	85	Satisfactory
7TH ST	0600	AC	234	50	11681	MCCLURE ALY	POWELL ST	85	Satisfactory
7TH ST	0700	AC	572	46	26317	POWELL ST	WEST ST	86	Good
7TH ST	0800	AC	518	48	24845	WEST ST	MONTEREY ST	87	Good
7TH ST	0900	AC	528	55	29044	MONTEREY ST	SAN BENITO ST	81	Satisfactory
7TH ST	1000	AC	161	53	8538	SAN BENITO ST	UNNAMED	88	Good
7TH ST	1100	AC	150	53	7949	UNNAMED	EAST ST	93	Good
7TH ST	1200	AC	278	53	14717	EAST ST	SALLY ST	74	Satisfactory
A ST	0100	AC	903	36	32494	HOMESTEAD AV	POWELL ST	75	Satisfactory
A ST	0200	AC	291	34	9897	POWELL ST	SUITER ST	20	Serious
A ST	0300	AC	289	34	9828	SUITER ST	WEST ST	12	Serious
ACACIA CT	0100	AC	270	36	9707	BUENA VISTA RD	END	59	Fair
ADRIAN CT	0100	AC	141	36	5081	END	ATHENA WY	95	Good
AEROSTAR WY	0100	AC	649	36	23377	NORTH OF SCOPE	AIRWAY DR	87	Good
AEROSTAR WY	0200	AC	1092	46	50242	AIRWAY DR	FLYNN RD	91	Good
AGUIRRE DR	0100	AC	200	32	6386	BUENA VISTA RD	BRIDGEVALE RD	94	Good
AGUIRRE DR	0200	AC	625	32	19990	BRIDGEVALE RD	CENTRAL AV	95	Good
AIRPORT DR	0100	AC	310	24	7433	SKYLANE DR	ASTRO DR	18	Serious
AIRPORT DR	0200	AC	140	25	3491	ASTRO DR	SAN FELIPE RD	34	Very Poor
AIRWAY DR	0100	AC	1581	46	72723	END	AEROSTAR WY	89	Good
AIRWAY DR	0200	AC	1646	46	75702	AEROSTAR WY	FLYNN RD	93	Good
ALBANY CT	0100	AC	172	36	6209	END	CALISTOGA DR	95	Good

Street Name	Section	Surface Type	Length (ft)	Width (ft)	Area (sf)	From Street	To Street	PCI	Condition Category
ALBION CT	0100	AC	182	36	6566	CERRA VISTA DR	END	79	Satisfactory
ALBRIGHT DR	0100	AC	891	36	32081	CLEARVIEW DR	HIGHLAND DR	24	Serious
ALDER CT	0100	AC	123	36	4419	ALDER ST	END	95	Good
ALDER ST	0100	AC	247	36	8896	POPLAR CT	SPRUCE DR	95	Good
ALDER ST	0200	AC	253	36	9109	SPRUCE DR	SYCAMORE CT	95	Good
ALDER ST	0300	AC	259	36	9334	SYCAMORE CT	PONDEROSA CT	52	Poor
ALDER ST	0400	AC	265	36	9541	PONDEROSA CT	CYPRESS ST	94	Good
ALDER ST	0500	AC	261	36	9390	CYPRESS ST	EVERGREEN CT	95	Good
ALDER ST	0600	AC	271	36	9762	EVERGREEN CT	ALDER CT	95	Good
ALICANTE DR	0100	AC	278	32	8911	VALENCIA WY	GRANADA WY	100	Good
ALICANTE DR	0200	AC	406	32	12983	GRANADA WY	NAVARRA WY	100	Good
ALICANTE DR	0300	AC	256	32	8183	NAVARRA WY	CERRATO WY	100	Good
ALICANTE DR	0400	AC	262	32	8389	CERRATO WY	END	100	Good
ALISSA CT	0100	AC	179	36	6427	END	ALISSA DR	95	Good
ALISSA DR	0100	AC	102	36	3689	TALBOT DR	GIA CT	95	Good
ALISSA DR	0200	AC	276	36	9946	GIA CT	RUGER CT	95	Good
ALISSA DR	0300	AC	262	36	9442	RUGER CT	ALISSA DR	95	Good
ALMOND CT	0100	AC	211	36	7612	BUENA VISTA RD	END	58	Fair
ALPINE CIR	0100	AC	138	36	4957	CLEARVIEW DR	END	39	Very Poor
ALTA VISTA WY	0100	AC	891	36	32072	CLEARVIEW DR	HIGHLAND DR	79	Satisfactory
ALTURAS CT	0100	AC	429	36	15458	HILLTOP RD	END	66	Fair
ALVARADO ST	0100	AC	350	36	12614	SANTA ANA RD	MCCARTHY ST	81	Satisfactory
ALVARADO ST	0200	AC	673	36	24228	MCCARTHY ST	S CHAPPELL RD	79	Satisfactory
ALVARADO ST	0300	AC	190	36	6835	S CHAPPELL RD	HOLLAND CIR	50	Poor
ALVARADO ST	0400	AC	291	36	10474	HOLLAND CIR	HOWARD CT	46	Poor
ALVARADO ST	0500	AC	260	36	9367	HOWARD CT	RECHT ST	95	Good
AMADOR CIR	0100	AC	108	42	4554	MILLER RD	END	42	Poor
AMBER CT	0100	AC	184	35	6434	END	MAPLE ST	90	Good
AMORE ST	0100	AC	399	36	14372	BRENNAN WY	AMORE ST	100	Good
AMORE ST	0200	AC	157	36	5655	AMORE ST	BRENNAN WY	100	Good
AMORE ST	0300	AC	82	36	2952	BRENNAN WY	END	100	Good
ANDREWS DR	0100	AC	402	36	14472	CIENEGA ST	PRUNE ST	90	Good
ANDREWS DR	0200	AC	300	36	10808	PRUNE ST	CUSHMAN ST	85	Satisfactory
ANN ST	0100	AC	265	25	6637	WEST ST	END	21	Serious
APOLLO WY	0100	AC	854	48	41002	TECHNOLOGY PKWY	BERT DR	91	Good

Street Name	Section	Surface Type	Length (ft)	Width (ft)	Area (sf)	From Street	To Street	PCI	Condition Category
APOLLO WY	0200	AC	791	48	37984	BERT DR	END	43	Poor
APPLE CT	0100	AC	402	36	14478	END	MEMORIAL DR	79	Satisfactory
APPLE CT	0200	AC	343	36	12357	MEMORIAL DR	END	68	Fair
APRICOT LN	0100	AC	744	36	26774	SUMMER DR	ROBERT DR	87	Good
APRICOT LN	0200	AC	248	36	8912	ROBERT DR	CANNERY ROW	100	Good
APRICOT LN	0300	AC	364	36	13105	CANNERY ROW	WESTSIDE BLVD	24	Serious
APRICOT LN	0400	AC	510	36	18359	WESTSIDE BLVD	LINE ST	31	Very Poor
APRICOT LN	0500	AC	601	36	21635	LINE ST	HOMESTEAD AV	73	Satisfactory
ARBOUR LN	0100	AC	563	36	20255	FALCONI WY	END	37	Very Poor
ARENA WY	0100	AC	322	36	11597	EL TORO DR	END	45	Poor
ARGONNE AV	0100	AC	251	36	9047	BLACK FOREST DR	TRENTE CT	91	Good
ARGONNE AV	0200	AC	285	36	10253	TRENTE CT	CANTO CT	92	Good
ARGONNE AV	0300	AC	233	36	8386	CANTO CT	VERSAILLES DR	46	Poor
ARGONNE AV	0400	AC	274	36	9872	VERSAILLES DR	TRIESTE DR	47	Poor
ARGONNE AV	0500	AC	336	36	12104	TRIESTE DR	MARINE DR	15	Serious
ARMORY DR	0100	AC	252	28	7051	SKYLANE DR	ASTRO DR	24	Serious
ASPEN WY	0100	AC	130	36	4680	END	BELLA VISTA DR	69	Fair
ASTRO DR	0100	AC	289	28	8089	ARMORY DR	MARS DR	39	Very Poor
ASTRO DR	0200	AC	259	28	7251	MARS DR	LAWS DR	25	Serious
ASTRO DR	0300	AC	265	28	7409	LAWS DR	AIRPORT DR	21	Serious
ATHENA WY	0100	AC	146	36	5259	S CHAPPELL RD	LAS PALMAS DR	95	Good
ATHENA WY	0200	AC	112	36	4025	LAS PALMAS DR	ADRIAN CT	94	Good
ATHENA WY	0300	AC	252	36	9090	ADRIAN CT	IAN CT	95	Good
ATHENA WY	0400	AC	253	36	9121	IAN CT	RECHT ST	95	Good
ATHENA WY	0500	AC	135	36	4866	RECHT ST	END	95	Good
AZUL CT	0100	AC	209	36	7507	END	BRIDGE RD	89	Good
B ST	0100	AC	348	36	12544	END	LINE ST	60	Fair
B ST	0200	AC	605	36	21791	LINE ST	HOMESTEAD AV	19	Serious
B ST	0300	AC	864	36	31110	HOMESTEAD AV	POWELL ST	15	Serious
B ST	0400	AC	584	32	18700	POWELL ST	WEST ST	21	Serious
B ST	0500	AC	518	30	15537	WEST ST	MONTEREY ST	69	Fair
BALER ALY	0100	AC	518	38	19684	WEST ST	MONTEREY ST	37	Very Poor
BALL CT	0100	AC	229	36	8255	FELICE DR	END	29	Very Poor
BAYBERRY ST	0100	AC	534	36	19234	VALLEY VIEW RD	YARROW ST	92	Good
BAYBERRY ST	0200	AC	900	36	32382	YARROW ST	DRIFTWOOD ST	87	Good

Street Name	Section	Surface Type	Length (ft)	Width (ft)	Area (sf)	From Street	To Street	PCI	Condition Category
BEACHWOOD CT	0100	AC	355	36	12778	MAGNOLIA WY	END	93	Good
BELLA VISTA CT	0100	AC	124	34	4206	BELLA VISTA DR	END	47	Poor
BELLA VISTA DR	0100	AC	368	36	13241	SUNNYSLOPE RD	BELLA VISTA CT	39	Very Poor
BELLA VISTA DR	0200	AC	442	36	15928	BELLA VISTA CT	ASPEN WY	34	Very Poor
BELLA VISTA DR	0300	AC	220	36	7933	ASPEN WY	TERRACE DR	50	Poor
BERESINI LN	0100	AC	169	35	5925	BUENA VISTA RD	MARGUERITE DR	88	Good
BERESINI LN	0200	AC	408	35	14274	MARGUERITE DR	CHARLIE DR	91	Good
BERESINI LN	0300	AC	248	35	8672	CHARLIE DR	W GRAF RD	85	Satisfactory
BERT DR	0100	AC	2119	48	101695	END	APOLLO WY	81	Satisfactory
BERT DR	0200	AC	1140	46	52427	APOLLO WY	FALLON RD	46	Poor
BETH CT	0100	AC	116	36	4166	C ST	END	66	Fair
BEVERLY DR	0100	AC	443	36	15946	HILLCREST RD	GLARNER ST	46	Poor
BEVERLY DR	0200	AC	817	36	29394	GLARNER ST	SPRUCE DR	58	Fair
BEVERLY DR	0300	AC	496	36	17858	SPRUCE DR	BURLWOOD DR	46	Poor
BEVERLY DR	0400	AC	492	36	17705	BURLWOOD DR	CYPRESS ST	83	Satisfactory
BEVERLY DR	0500	AC	589	36	21189	CYPRESS ST	SUNNYSLOPE RD	88	Good
BLACK FOREST DR	0100	AC	250	28	6986	SOMME AV	LIEGE DR	95	Good
BLACK FOREST DR	0200	AC	270	28	7562	LIEGE DR	ARGONNE AV	95	Good
BLACK FOREST DR	0300	AC	714	28	19998	ARGONNE AV	VERDUN CT	95	Good
BLACK FOREST DR	0400	AC	263	36	9475	VERDUN AV	CALAIS DR	95	Good
BLACK FOREST DR	0500	AC	225	36	8105	CALAIS CT	SUNNYSLOPE RD	92	Good
BLACK FOREST DR	0600	AC	141	36	5070	END	LIBERTY DR	95	Good
BLACK FOREST DR	0700	AC	433	36	15570	LIBERTY DR	FREEDOM DR	93	Good
BLENHEIM CT	0100	AC	479	32	15325	END	CABRILLO DR	100	Good
BLENHEIM DR	0100	AC	258	36	9282	CABRILLO DR	BRIGANTINO DR	100	Good
BODEGA CT	0100	AC	361	36	12980	CERRA VISTA DR	END	91	Good
BONNIE VIEW DR	0100	AC	421	36	15160	END	SAWTOOTH DR	79	Satisfactory
BONNIE VIEW RD	0100	AC	2116	32	67723	BONNIE VIEW DR	SUNNYSLOPE RD	32	Very Poor
BONNIE VIEW RD	0200	AC	523	36	18819	SAWTOOTH DR	BONNIE VIEW RD	26	Very Poor
BONNIE VIEW RD	0300	AC	266	36	9580	EL CERRO DR	BONNIE VIEW RD	100	Good
BORDEAUX PL	0100	AC	314	36	11305	END	VINTAGE WY	46	Poor
BORDEAUX PL	0200	AC	334	36	12033	VINTAGE WY	END	54	Poor
BRANDY CT	0100	AC	208	35	7285	BUENA VISTA RD	END	45	Poor
BRAVADA CIR	0100	AC	374	32	11981	END	LUCERO DR	100	Good
BRAVADA DR	0100	AC	260	32	8324	LUCERO DR	CABRILLO DR	100	Good

Street Name	Section	Surface Type	Length (ft)	Width (ft)	Area (sf)	From Street	To Street	PCI	Condition Category
BRENNAN WY	0100	AC	111	36	3991	SOUTH ST	PATRICK DR	100	Good
BRENNAN WY	0200	AC	231	36	8301	PATRICK DR	AMORE ST	100	Good
BRENNAN WY	0300	AC	260	36	9356	AMORE ST	AMORE ST	100	Good
BRENT CT	0100	AC	423	36	15220	C ST	END	26	Very Poor
BRENTWOOD CT	0100	AC	588	36	21184	SADIES DR	END	91	Good
BRIDGE RD	0100	AC	423	26	10993	BRIDGEVALE RD	VALONIA WY	82	Satisfactory
BRIDGE RD	0200	AC	298	25	7448	VALONIA WY	AZUL CT	85	Satisfactory
BRIDGE RD	0300	AC	656	25	16400	AZUL CT	GRAF RD	82	Satisfactory
BRIDGET CIR	0100	AC	585	36	21063	DURAN DR	DURAN DR	100	Good
BRIDGEVALE RD	0100	AC	255	32	8149	AGUIRRE DR	BRIDGEVALE RD	95	Good
BRIDGEVALE RD	0200	AC	653	32	20902	BRIDGEVALE RD	W GRAF RD	92	Good
BRIDGEVALE RD	0300	AC	281	30	8426	W GRAF RD	JACARANDA CIR	80	Satisfactory
BRIDGEVALE RD	0400	AC	256	30	7685	JACARANDA CIR	JACARANDA CIR	83	Satisfactory
BRIDGEVALE RD	0500	AC	257	25	6413	JACARANDA CIR	VALONIA WY	78	Satisfactory
BRIDGEVALE RD	0600	AC	382	25	9551	VALONIA WY	BRIDGE RD	84	Satisfactory
BRIDLEWOOD ST	0100	AC	257	34	8726	SUNDANCE DR	PROMISE WY	95	Good
BRIDLEWOOD ST	0200	AC	274	34	9322	PROMISE WY	HEARTLAND DR	95	Good
BRIGANTINO DR	0100	AC	403	36	14508	END	EL TORO DR	100	Good
BRIGANTINO DR	0200	AC	827	36	29787	EL TORO DR	BLLENHEIM DR	95	Good
BRIGANTINO DR	0300	AC	135	36	4876	BLLENHEIM DR	END	100	Good
BRIGGS ALY	0100	AC	1030	20	20609	LINE ST	COLLEGE ST	22	Serious
BRIGGS ALY	0200	AC	499	20	9970	COLLEGE ST	POWELL ST	83	Satisfactory
BRIGGS ALY	0300	AC	573	20	11453	POWELL ST	WEST ST	95	Good
BRIGGS ALY	0400	AC	372	20	7443	MONTEREY ST	5TH ST	80	Satisfactory
BRIGGS ALY	0500	AC	278	20	5569	EAST ST	SALLY ST	76	Satisfactory
BRIGHTON DR	0100	AC	583	36	20983	VALLEY VIEW RD	FAIRHAVEN DR	94	Good
BRIGHTON DR	0200	AC	281	36	10105	FAIRHAVEN DR	PARADISE DR	89	Good
BRIGHTON DR	0300	AC	468	36	16836	PARADISE DR	GLENVIEW DR	95	Good
BRIGHTON DR	0400	AC	651	36	23449	GLENVIEW DR	CERRA VISTA DR	93	Good
BRIGHTON DR	0500	AC	390	36	14035	CERRA VISTA DR	YARROW ST	87	Good
BRIGHTON DR	0600	AC	519	36	18697	YARROW ST	CALISTOGA DR	88	Good
BRIGHTON DR	0700	AC	131	36	4705	CALISTOGA DR	END	95	Good
BRITTANY CIR	0100	AC	436	36	15691	LINE ST	END	92	Good
BROWNS ALY	0100	AC	498	20	9955	COLLEGE ST	POWELL ST	8	Failed
BROWNS ALY	0200	AC	518	20	10352	WEST ST	MONTEREY ST	8	Failed

Street Name	Section	Surface Type	Length (ft)	Width (ft)	Area (sf)	From Street	To Street	PCI	Condition Category
BROWNS ALY	0300	PCC	528	20	10557	MONTEREY ST	SAN BENITO ST	34	Very Poor
BROWNS ALY	0400	AC	311	20	6225	SAN BENITO ST	EAST ST	63	Fair
BUENA VISTA RD	0100	AC	366	40	14650	WEST OF SCOPE	BERESINI LN	86	Good
BUENA VISTA RD	0200	AC	814	22	17917	BERESINI LN	AGUIRRE DR	72	Satisfactory
BUENA VISTA RD	0300	AC	258	40	10331	AGUIRRE DR	RANCHITO DR	85	Satisfactory
BUENA VISTA RD	0400	AC	271	40	10857	RANCHITO DR	WILLOW DR	85	Satisfactory
BUENA VISTA RD	0500	AC	256	40	10248	WILLOW DR	CARNOBLE DR	85	Satisfactory
BUENA VISTA RD	0600	AC	262	40	10497	CARNOBLE DR	VISTA VIEW LN	83	Satisfactory
BUENA VISTA RD	0700	AC	659	22	14490	VISTA VIEW LN	BRANDY CT	85	Satisfactory
BUENA VISTA RD	0800	AC	245	40	9801	BRANDY CT	GONZALEZ DR	100	Good
BUENA VISTA RD	0900	AC	416	40	16622	GONZALEZ DR	MILLER RD	100	Good
BUENA VISTA RD	1000	AC	729	40	29151	MILLER RD	MARILLE LN	91	Good
BUENA VISTA RD	1100	AC	1095	40	43786	MARILLE LN	WESTSIDE BLVD	78	Satisfactory
BUENA VISTA RD	1200	AC	280	40	11199	WESTSIDE BLVD	VISTA LN	65	Fair
BUENA VISTA RD	1300	AC	271	40	10837	VISTA LN	LINE ST	95	Good
BUENA VISTA RD	1400	AC	404	35	14154	LINE ST	ALMOND CT	95	Good
BUENA VISTA RD	1500	AC	254	35	8880	ALMOND CT	ACACIA CT	100	Good
BUENA VISTA RD	1600	AC	261	35	9149	ACACIA CT	LOCUST AV	100	Good
BUENA VISTA RD	1700	AC	492	55	27062	BUENA VISTA RD	FERN ST	100	Good
BUENA VISTA RD	1800	AC	524	55	28826	FERN ST	NORTH STREET	100	Good
BUNDESON DR	0100	AC	375	36	13486	END	CIENEGA RD	92	Good
BUNDESON DR	0200	AC	402	36	14466	CIENEGA RD	PRUNE ST	41	Poor
BUNDESON DR	0300	AC	300	36	10805	PRUNE ST	CUSHMAN ST	37	Very Poor
BURLWOOD DR	0100	AC	346	36	12459	BEVERLY DR	MAGNOLIA WY	45	Poor
BURLWOOD DR	0200	AC	355	36	12763	MAGNOLIA WY	END	94	Good
BUSBY CT	0100	AC	127	32	4066	END	HILLCREST RD	42	Poor
C ST	0100	AC	112	36	4019	END	CARMEN CT	92	Good
C ST	0200	AC	300	36	10783	CARMEN CT	MONICA CT	95	Good
C ST	0300	AC	283	36	10205	MONICA CT	IONE CIR	91	Good
C ST	0400	AC	114	36	4089	IONE CIR	BETH CT	89	Good
C ST	0500	AC	310	36	11146	BETH CT	WESTSIDE BLVD	91	Good
C ST	0600	AC	271	36	9741	WESTSIDE BLVD	MOREY CIR	31	Very Poor
C ST	0700	AC	242	36	8706	MOREY CIR	LINE ST	60	Fair
C ST	0800	AC	319	38	12112	END	HOMESTEAD AV	76	Satisfactory
C ST	0900	AC	271	36	9745	HOMESTEAD AV	BRENT CT	29	Very Poor

Street Name	Section	Surface Type	Length (ft)	Width (ft)	Area (sf)	From Street	To Street	PCI	Condition Category
C ST	1000	AC	335	36	12047	BRENT CT	WOOD CT	26	Very Poor
C ST	1100	AC	267	36	9623	WOOD CT	POWELL ST	32	Very Poor
CABRILLO DR	0100	AC	258	32	8270	MOORPARK DR	EL TORO DR	100	Good
CABRILLO DR	0200	AC	563	32	18009	EL TORO DR	BRAVADA DR	100	Good
CABRILLO DR	0300	AC	264	32	8452	BRAVADA DR	BLENHEIM DR	100	Good
CADIZ DR	0100	AC	397	32	12695	GRANADA WY	NAVARRA WY	100	Good
CALAIS CIR	0300	AC	118	36	4235	VERSAILLES DR	END	45	Poor
CALAIS CT	0100	AC	255	36	9177	END	BLACK FOREST DR	95	Good
CALAIS DR	0200	AC	719	36	25880	BLACK FOREST DR	VERSAILLES DR	41	Poor
CALIFORNIA ST	0100	AC	401	36	14436	CIENEGA RD	PRUNE ST	89	Good
CALIFORNIA ST	0200	AC	301	36	10818	PRUNE ST	CUSHMAN ST	92	Good
CALISTOGA DR	0100	AC	265	36	9529	MONTE VISTA DR	SAN PABLO CT	95	Good
CALISTOGA DR	0200	AC	271	36	9751	SAN PABLO CT	ALBANY CT	95	Good
CALISTOGA DR	0300	AC	224	36	8058	ALBANY CT	VALLEJO DR	86	Good
CALISTOGA DR	0400	AC	340	36	12253	VALLEJO DR	TIBURON DR	77	Satisfactory
CALISTOGA DR	0500	AC	259	36	9340	TIBURON DR	SAUSALITO DR	60	Fair
CALISTOGA DR	0600	AC	830	36	29875	SAUSALITO DR	UNION RD	40	Very Poor
CALISTOGA DR	0700	AC	408	36	14692	UNION RD	PANORAMA DR	100	Good
CALISTOGA DR	0800	AC	262	36	9441	PANORAMA DR	BRIGHTON DR	96	Good
CALISTOGA DR	0900	AC	714	36	25717	BRIGHTON DR	VALLEY VIEW RD	86	Good
CANAL ALY	0100	AC	224	26	5824	LINE ST	TOWNE ALY	95	Good
CANAL ALY	0200	AC	768	25	19197	TOWNE ALY	COLLEGE ST	94	Good
CANAL ALY	0300	AC	193	30	5803	COLLEGE ST	END	95	Good
CANNERY ROW	0100	AC	257	35	8987	STEINBECK DR	EDENVALE CT	100	Good
CANNERY ROW	0200	AC	251	35	8794	EDENVALE CT	HARBOR CT	100	Good
CANNERY ROW	0300	AC	248	35	8694	HARBOR CT	APRICOT LN	95	Good
CANTO CT	0100	AC	388	36	13965	ARGONNE AV	END	93	Good
CAPITOLA DR	0100	AC	897	36	32305	DEL MONTE DR	DEL MAR DR	42	Poor
CAPUTO CT	0100	AC	594	36	21393	MEMORIAL DR	END	86	Good
CARMELA CT	0100	AC	171	36	6174	DEL RIO DR	END	94	Good
CARMEN CT	0100	AC	283	36	10176	C ST	END	57	Fair
CARNOBLE DR	0100	AC	826	36	29752	BUENA VISTA RD	CENTRAL AV	29	Very Poor
CAROUSEL DR	0100	AC	464	36	16708	JOSHUA DR	HILLOCK DR	95	Good
CAROUSEL DR	0200	AC	279	36	10058	HILLOCK DR	TALBOT DR	87	Good
CAROUSEL DR	0300	AC	650	36	23387	TALBOT DR	CAROUSEL DR	95	Good

Street Name	Section	Surface Type	Length (ft)	Width (ft)	Area (sf)	From Street	To Street	PCI	Condition Category
CAROUSEL DR	0400	AC	167	36	6018	CAROUSEL DR	SOUTHSIDE RD	92	Good
CASABLANCA DR	0100	AC	200	34	6787	UNION RD	KEY LARGO DR	100	Good
CASTEN CT	0100	AC	365	36	13130	S CHAPPELL RD	END	44	Poor
CEDAR DR	0100	AC	657	36	23643	MEMORIAL DR	IRIS ST	86	Good
CEDAR DR	0200	AC	301	36	10848	IRIS ST	VALLEY VIEW RD	87	Good
CEMBELLIN DR	0100	AC	891	36	32084	CLEARVIEW DR	HIGHLAND DR	30	Very Poor
CENTRAL AV	0100	AC	273	35	9551	RANCHITO DR	WILLOW DR	93	Good
CENTRAL AV	0200	AC	256	35	8967	WILLOW DR	CARNOBLE DR	84	Satisfactory
CENTRAL AV	0300	AC	115	35	4030	CARNOBLE DR	GRAF RD	86	Good
CENTRAL AV	0400	AC	270	35	9441	GRAF RD	TERESITA CT	84	Satisfactory
CENTRAL AV	0500	AC	269	26	7002	TERESITA CT	SAN LORENZO DR	95	Good
CENTRAL AV	0600	AC	261	36	9389	SAN LORENZO DR	MATULICH CT	93	Good
CENTRAL AV	0700	AC	264	36	9521	MATULICH CT	GONZALEZ DR	80	Satisfactory
CENTRAL AV	0800	AC	266	36	9579	GONZALEZ DR	MILLER RD	84	Satisfactory
CENTRAL AV	0900	AC	277	36	9971	MILLER RD	LASSEN CT	86	Good
CENTRAL AV	1000	AC	278	28	7770	LASSEN CT	MADERA CT	54	Poor
CENTRAL AV	1100	AC	240	28	6710	MADERA CT	WESTERN CT	95	Good
CENTRAL AV	1200	AC	462	36	16631	WESTERN CT	FELICE DR	95	Good
CENTRAL AV	1300	AC	502	36	18057	FELICE DR	LA MACCHIA CT	95	Good
CENTRAL AV	1400	AC	200	36	7207	LA MACCHIA CT	ROSSI CT	89	Good
CENTRAL AV	1500	AC	348	36	12519	ROSSI CT	WESTSIDE BLVD	89	Good
CENTRAL AV	1600	AC	329	36	11845	WESTSIDE BLVD	LINE ST	89	Good
CENTRAL AV	1700	AC	224	50	11196	LINE ST	TOWNE ALY	62	Fair
CENTRAL AV	1800	AC	233	50	11655	TOWNE ALY	HODGES ALY	91	Good
CENTRAL AV	1900	AC	180	50	9001	HODGES ALY	MAPLETON AV	71	Satisfactory
CENTRAL AV	2000	AC	180	50	9000	MAPLETON AV	SHORT ALY	75	Satisfactory
CENTRAL AV	2100	AC	175	50	8763	SHORT ALY	COLLEGE ST	81	Satisfactory
CENTRAL AV	2200	AC	333	50	16648	COLLEGE ST	PARK ALY	83	Satisfactory
CENTRAL AV	2300	AC	203	50	10160	PARK ALY	LOCUST AV	83	Satisfactory
CERRA VISTA DR	0100	AC	173	36	6244	SUNNYSLOPE RD	JENNER CT	95	Good
CERRA VISTA DR	0200	AC	366	36	13160	JENNER CT	NAPA CT	95	Good
CERRA VISTA DR	0300	AC	236	36	8487	NAPA CT	ALBION CT	95	Good
CERRA VISTA DR	0400	AC	392	36	14121	ALBION CT	BODEGA CT	95	Good
CERRA VISTA DR	0500	AC	281	36	10107	BODEGA CT	SUNSET DR	95	Good
CERRA VISTA DR	0600	AC	260	36	9347	SUNSET DR	MONTE VISTA DR	100	Good

Street Name	Section	Surface Type	Length (ft)	Width (ft)	Area (sf)	From Street	To Street	PCI	Condition Category
CERRA VISTA DR	0700	AC	262	36	9450	MONTE VISTA DR	SONOMA CT	97	Good
CERRA VISTA DR	0800	AC	257	36	9268	SONOMA CT	PETALUMA CT	100	Good
CERRA VISTA DR	0900	AC	260	36	9361	PETALUMA CT	VALLEJO DR	100	Good
CERRA VISTA DR	1000	AC	260	36	9372	VALLEJO DR	TIBURON DR	100	Good
CERRA VISTA DR	1100	AC	260	36	9352	TIBURON DR	SAUSALITO DR	100	Good
CERRA VISTA DR	1200	AC	271	36	9739	SAUSALITO DR	HILLTOP RD	100	Good
CERRA VISTA DR	1300	AC	588	36	21162	HILLTOP RD	UNION RD	100	Good
CERRA VISTA DR	1400	AC	371	36	13344	UNION RD	PANORAMA DR	95	Good
CERRA VISTA DR	1500	AC	261	36	9384	PANORAMA DR	BRIGHTON DR	86	Good
CERRATO WY	0100	AC	500	32	16005	ALICANTE DR	JOE BOROVICH DR	100	Good
CERRATO WY	0200	AC	277	32	8849	JOE BOROVICH DR	TOLEDO DR	100	Good
CERRATO WY	0300	AC	258	32	8260	TOLEDO DR	SEGOVIA DR	100	Good
CHAPARRAL CT	0100	AC	578	36	20815	END	JAN AV	81	Satisfactory
CHAPPELL CIR	0100	AC	177	32	5662	END	N CHAPPELL RD	90	Good
CHAPPELL RD	0100	AC	267	28	7476	SAN FELIPE RD	KIRKPATRICK DR	19	Serious
CHAPPELL RD	0200	AC	649	20	12974	N CHAPPELL RD	END	11	Serious
CHARDONNAY WY	0100	AC	256	36	9203	FALCONI WY	VINTAGE WY	34	Very Poor
CHARDONNAY WY	0200	AC	223	36	8042	VINTAGE WY	END	39	Very Poor
CHARLIE DR	0100	AC	896	35	31351	BERESINI LN	BERESINI LN	86	Good
CHERRY CT	0200	AC	257	36	9237	MEMORIAL DR	END	43	Poor
CHERRY ST	0100	AC	523	36	18819	END	MEMORIAL DR	93	Good
CHRISTOPHER CT	0100	AC	445	36	16029	APRICOT LN	END	46	Poor
CIELO CT	0100	AC	171	32	5456	SANTA ANA RD	MARBELLA CIR	100	Good
CIELO CT	0200	AC	167	32	5352	MARBELLA CIR	END	100	Good
CIENEGA RD	0100	AC	304	36	10927	E NASH RD	ANDREWS DR	93	Good
CIENEGA RD	0200	AC	303	36	10919	ANDREWS DR	BUNDESON DR	93	Good
CIENEGA RD	0300	AC	298	28	8344	BUNDESON DR	HENRY ST	96	Good
CIENEGA RD	0400	AC	299	36	10749	HENRY ST	CALIFORNIA ST	86	Good
CIENEGA RD	0500	AC	299	36	10777	CALIFORNIA ST	NEVADA ST	88	Good
CIENEGA RD	0600	AC	419	30	12568	NEVADA ST	EASTVIEW DR	62	Fair
CIENEGA RD	0700	AC	532	28	14896	EASTVIEW DR	PROMISE WY	95	Good
CIRCLE DR	0100	AC	467	36	16811	NASH RD	END	27	Very Poor
CITATION WY	0100	AC	920	48	44177	FLYNN RD	END	72	Satisfactory
CLEARVIEW DR	0100	AC	250	36	9010	MERIDIAN ST	MATADOR DR	35	Very Poor
CLEARVIEW DR	0200	AC	1260	36	45370	MATADOR DR	HILLCREST RD	46	Poor

Street Name	Section	Surface Type	Length (ft)	Width (ft)	Area (sf)	From Street	To Street	PCI	Condition Category
CLEARVIEW DR	0300	AC	320	36	11513	HILLCREST RD	ALPINE CIR	77	Satisfactory
CLEARVIEW DR	0400	AC	284	36	10212	ALPINE CIR	SAWTOOTH DR	79	Satisfactory
CLEARVIEW DR	0500	AC	288	36	10375	SAWTOOTH DR	SHOSHONE CIR	79	Satisfactory
CLEARVIEW DR	0600	AC	310	36	11146	SHOSHONE CIR	EL CAMINO DE VIDA	79	Satisfactory
CLEARVIEW DR	0700	AC	498	36	17912	EL CAMINO DE VIDA	LAS BRISAS DR	30	Very Poor
CLEARVIEW DR	0800	AC	259	36	9336	LAS BRISAS DR	FARRAGOT DR	46	Poor
CLEARVIEW DR	0900	AC	258	36	9285	FARRAGOT DR	PAYETTE CIR	50	Poor
CLEARVIEW DR	1000	AC	261	36	9387	PAYETTE CIR	MESQUITE DR	67	Fair
CLEARVIEW DR	1100	AC	264	36	9488	MESQUITE DR	MCDONALD CIR	69	Fair
CLEARVIEW DR	1200	AC	252	36	9076	MCDONALD CIR	KING CIR	71	Satisfactory
CLEARVIEW DR	1300	AC	189	36	6817	KING CIR	SUNNYSLOPE RD	48	Poor
CLEARVIEW DR	1400	AC	147	36	5292	SUNNYSLOPE RD	UNNAMED	91	Good
CLEARVIEW DR	1500	AC	146	36	5260	UNNAMED	GABILAN DR	61	Fair
CLEARVIEW DR	1600	AC	149	36	5377	GABILAN DR	UNNAMED	77	Satisfactory
CLEARVIEW DR	1700	AC	151	36	5428	UNNAMED	DIABLO DR	75	Satisfactory
CLEARVIEW DR	1800	AC	259	36	9333	DIABLO DR	CEMBELLIN DR	94	Good
CLEARVIEW DR	1900	AC	260	36	9358	CEMBELLIN DR	ALBRIGHT DR	80	Satisfactory
CLEARVIEW DR	2000	AC	261	36	9388	ALBRIGHT DR	SUNSET DR	92	Good
CLEARVIEW DR	2100	AC	259	36	9323	SUNSET DR	RAINBOW DR	87	Good
CLEARVIEW DR	2200	AC	260	36	9350	RAINBOW DR	ALTA VISTA WY	92	Good
CLEARVIEW DR	2300	AC	260	36	9376	ALTA VISTA WY	MESA CT	91	Good
CLEARVIEW DR	2400	AC	92	36	3323	MESA CT	MESA DR	89	Good
CLEARVIEW DR	2500	AC	167	36	6019	MESA DR	VALLEJO DR	85	Satisfactory
CLEARVIEW DR	2600	AC	260	36	9360	VALLEJO DR	GHIONE DR	86	Good
CLEARVIEW DR	2700	AC	260	36	9374	GHIONE DR	HALL AV	90	Good
CLEARVIEW DR	2800	AC	260	36	9367	HALL AV	HILLTOP RD	85	Satisfactory
CLEARVIEW DR	2900	AC	442	36	15912	HILLTOP RD	END	69	Fair
CLOVER CT	0100	AC	193	32	6168	END	MOSS ST	100	Good
COBALT CT	0100	AC	122	46	5591	END	SOUTHSIDE RD	95	Good
COBBLESTONE CT	0100	AC	293	36	10537	LOS ALTOS DR	END	83	Satisfactory
COLBALT DR	0100	AC	485	32	15515	SOUTHSIDE RD	SAPPHIRE CT	100	Good
COLBALT DR	0200	AC	364	32	11659	SAPPHIRE CT	SPINEL CT	100	Good
COLBALT DR	0300	AC	359	32	11494	SPINEL CT	NORA DR	100	Good
COLBALT DR	0400	AC	318	32	10161	NORA DR	TOPAZ CT	100	Good
COLBALT DR	0500	AC	344	32	10995	TOPAZ CT	GARNET WAY	100	Good

Street Name	Section	Surface Type	Length (ft)	Width (ft)	Area (sf)	From Street	To Street	PCI	Condition Category
COLBALT DR	0600	AC	483	32	15445	GARNET WAY	END	100	Good
COLLEGE ST	0100	AC	284	25	7104	W 2ND ST	CANAL ALY	76	Satisfactory
COLLEGE ST	0200	AC	254	25	6362	CANAL ALY	CENTRAL AV	88	Good
COLLEGE ST	0300	AC	280	26	7285	CENTRAL AV	FREMONT WY	88	Good
COLLEGE ST	0400	AC	256	26	6658	FREMONT WY	4TH ST	87	Good
COLLEGE ST	0500	AC	187	36	6748	4TH ST	BRIGGS ALY	87	Good
COLLEGE ST	0600	AC	190	36	6846	BRIGGS ALY	5TH ST	62	Fair
COLLEGE ST	0700	AC	379	36	13650	5TH ST	6TH ST	86	Good
COLLEGE ST	0800	AC	190	36	6839	6TH ST	BROWNS ALY	95	Good
COLLEGE ST	0900	AC	189	36	6806	BROWNS ALY	7TH ST	95	Good
COLLEGE ST	1000	AC	183	37	6771	7TH ST	LONG ALY	93	Good
COLLEGE ST	1100	AC	195	37	7214	LONG ALY	SOUTH ST	87	Good
COMIENZO DR	0100	AC	960	36	34564	SALLY ST	PROSPECT AV	12	Serious
COMMUNITY PKWY	0100	AC	899	28	25167	FRONTAGE RD	END	85	Satisfactory
CONVENT ALY	0100	AC	569	15	8538	WENTZ ALY	7TH ST	16	Serious
CORDOBA WY	0100	AC	498	32	15943	JOE BOROVICH DR	SEGOVIA DR	100	Good
COSCO CT	0100	AC	240	36	8623	END	FELICE DR	39	Very Poor
CRANE LN	0100	AC	142	18	2553	END	RAVEN ST	100	Good
CRESCENT LN	0100	AC	407	36	14663	END	VALLEY VIEW RD	85	Satisfactory
CRESTVIEW DR	0100	AC	1085	24	26029	VALLEY VIEW RD	END	100	Good
CULLUM ST	0100	AC	293	26	7610	POWELL ST	SUITER ST	87	Good
CUSHMAN ST	0100	AC	299	36	10769	E NASH RD	ANDREWS DR	22	Serious
CUSHMAN ST	0200	AC	305	36	10976	ANDREWS DR	BUNDESON DR	82	Satisfactory
CUSHMAN ST	0300	AC	307	36	11050	BUNDESON DR	VELLADO ST	62	Fair
CUSHMAN ST	0400	AC	290	36	10441	VELLADO ST	CALIFORNIA ST	91	Good
CUSHMAN ST	0500	AC	1111	36	39998	CALIFORNIA ST	EASTVIEW DR	86	Good
CUSHMAN ST	0600	AC	140	36	5040	EASTVIEW DR	END	92	Good
CYPRESS ST	0100	AC	688	36	24753	END	CYPRESS ST	91	Good
CYPRESS ST	0200	AC	207	36	7458	CYPRESS ST	MULBERRY CT	95	Good
CYPRESS ST	0300	AC	277	36	9964	MULBERRY CT	ALDER ST	93	Good
CYPRESS ST	0400	AC	451	36	16231	ALDER ST	BEVERLY DR	48	Poor
CYPRESS ST	0500	AC	160	36	5773	BEVERLY DR	SEQUOIA CT	95	Good
CYPRESS ST	0600	AC	456	36	16426	SEQUOIA CT	MAGNOLIA WY	93	Good
CYPRESS ST	0700	AC	355	36	12779	MAGNOLIA WY	END	93	Good
D ST	0100	AC	290	27	7842	POWELL ST	SUITER ST	92	Good

Street Name	Section	Surface Type	Length (ft)	Width (ft)	Area (sf)	From Street	To Street	PCI	Condition Category
D ST	0200	AC	290	27	7827	SUITER ST	WEST ST	87	Good
DAMASCO LN	0100	AC	365	32	11691	ROSALES LN	DAMASCO LN	100	Good
DAMASCO LN	0200	AC	177	32	5653	DAMASCO LN	ROSALES LN	100	Good
DAMASCO LN	0300	AC	201	32	6433	ROSALES LN	CENTRAL AV	100	Good
DEL MAR DR	0100	AC	239	36	8597	CAPITOLA DR	LAGUNA CT	67	Fair
DEL MAR DR	0200	AC	176	36	6342	LAGUNA CT	JOE BOROVICH DR	67	Fair
DEL MAR DR	0300	AC	365	36	13156	JOE BOROVICH DR	VERSAILLES DR	61	Fair
DEL MAR DR	0400	AC	254	36	9153	VERSAILLES DR	PASEO DR	70	Fair
DEL MONTE DR	0100	AC	493	36	17741	CAPITOLA DR	JOE BOROVICH DR	68	Fair
DEL MONTE DR	0200	AC	285	36	10257	JOE BOROVICH DR	VERSAILLES DR	51	Poor
DEL MONTE DR	0300	AC	261	36	9396	VERSAILLES DR	PASEO DR	74	Satisfactory
DEL MONTE DR	0400	AC	339	36	12207	PASEO DR	MARINE DR	80	Satisfactory
DEL RIO CT	0100	AC	286	36	10298	END	WESTSIDE BLVD	94	Good
DEL RIO RD	0200	AC	325	36	11712	WESTSIDE BLVD	CARMELA CT	55	Poor
DEL RIO RD	0300	AC	344	36	12384	CARMELA CT	LINE ST	59	Fair
DIABLO DR	0100	AC	260	36	9358	MONTICELLO DR	CLEARVIEW DR	38	Very Poor
DIABLO DR	0200	AC	863	36	31067	CLEARVIEW DR	HIGHLAND DR	34	Very Poor
DIXIES WY	0100	AC	812	12	9746	HILLCREST RD	END	12	Serious
DRIFTWOOD CT	0100	AC	469	36	16873	END	VALLEY VIEW RD	92	Good
DRIFTWOOD ST	0200	AC	260	36	9357	VALLEY VIEW RD	BAYBERRY ST	91	Good
DRIFTWOOD ST	0300	AC	297	36	10675	BAYBERRY ST	MIMOSA ST	83	Satisfactory
DRY CREEK DR	0100	AC	1225	36	44100	END	DRY CREEK DR	22	Serious
DRY CREEK DR	0200	AC	432	24	10373	DRY CREEK DR	SUNNYSLOPE RD	51	Poor
DURAN CT	0100	AC	534	36	19207	JAN AVE	END	100	Good
DURAN DR	0100	AC	290	36	10429	4TH ST	GABRIELE DR	100	Good
DURAN DR	0200	AC	543	36	19550	GABRIELE DR	JAN AVE	100	Good
E HAYDON ST	0100	AC	290	36	10439	PRUNE ST	SHERWOOD DR	63	Fair
E NASH RD	0100	AC	294	38	11171	PRUNE ST	CUSHMAN ST	75	Satisfactory
E NORTH ST	0100	AC	123	45	5541	N MONTEREY ST	E NORTH ST	100	Good
E NORTH ST	0200	AC	63	45	2834	E NORTH ST	THOMPSON ST	100	Good
E NORTH ST	0300	AC	219	26	5699	THOMPSON ST	E NORTH ST	100	Good
E NORTH ST	0400	AC	124	40	4958	E NORTH ST	SAN BENITO ST	100	Good
E OLIVE ST	0100	AC	259	36	9312	PRUNE ST	SHERWOOD DR	60	Fair
E PARK ST	0100	AC	349	36	12559	PRUNE ST	SHERWOOD DR	43	Poor
E PARK ST	0200	AC	310	36	11155	SHERWOOD DR	RANCHO DR	37	Very Poor

Street Name	Section	Surface Type	Length (ft)	Width (ft)	Area (sf)	From Street	To Street	PCI	Condition Category
E PARK ST	0300	AC	122	33	4040	RANCHO DR	MCCRAY ST	93	Good
E PARK ST	0400	AC	891	65	57927	MCCRAY ST	HWY 25	89	Good
EAST ST	0100	AC	177	33	5851	SANTA ANA RD	ELMORE ALY	53	Poor
EAST ST	0200	AC	405	33	13364	1ST ST	2ND ST	69	Fair
EAST ST	0300	AC	189	33	6236	FURLONG ALY	3RD ST	36	Very Poor
EAST ST	0400	AC	191	36	6878	3RD ST	HAWKINS ALY	77	Satisfactory
EAST ST	0500	AC	193	36	6954	4TH ST	BRIGGS ALY	83	Satisfactory
EAST ST	0600	AC	190	36	6843	5TH ST	WENTZ ALY	73	Satisfactory
EAST ST	0700	AC	186	36	6710	6TH ST	BROWNS ALY	74	Satisfactory
EAST ST	0800	AC	373	38	14166	7TH ST	SOUTH ST	52	Poor
EAST ST	0900	PCC	707	34	24022	SOUTH ST	HAWKINS ST	20	Serious
EAST ST	1000	AC	415	33	13710	UNNAMED	HAYDON ST	90	Good
EASTVIEW CT	0500	AC	336	36	12101	NORA DR	END	95	Good
EASTVIEW DR	0100	AC	401	36	14441	CIENEGA RD	PRUNE ST	94	Good
EASTVIEW DR	0200	AC	300	36	10811	PRUNE ST	CUSHMAN ST	91	Good
EASTVIEW DR	0300	AC	300	36	10801	CUSHMAN ST	SEVERINSEN ST	91	Good
EASTVIEW DR	0400	AC	300	36	10816	SEVERINSEN ST	NORA DR	91	Good
EDENVALE CT	0100	AC	185	36	6644	CANNERY ROW	END	100	Good
EGRET LN	0100	AC	629	18	11330	RAVEN ST	RAVEN ST	100	Good
EL CAMINO DE VIDA	0100	AC	135	46	6227	NEZ PERCE DR	CLEARVIEW DR	79	Satisfactory
EL CAMINO DE VIDA	0200	AC	432	36	15549	CLEARVIEW DR	TRINITY DR	52	Poor
EL CAMINO DE VIDA	0300	AC	305	36	10979	TRINITY DR	EL CAMINO DE VIDA	54	Poor
EL CAMINO DE VIDA	0400	AC	98	35	3416	EL CAMINO DE VIDA	END	66	Fair
EL CAMINO DE VIDA	0500	AC	275	36	9912	EL CAMINO DE VIDA	LOS ALTOS DR	44	Poor
EL CAMINO DE VIDA	0600	AC	422	36	15200	LOS ALTOS DR	END	72	Satisfactory
EL CAMINO PARISO	0100	AC	1316	36	47380	MERIDIAN ST	HILLCREST RD	93	Good
EL CERRO CT	0100	AC	91	36	3279	EL CERRO DR	END	70	Fair
EL CERRO CT	0200	AC	91	36	3271	EL CERRO DR	END	93	Good
EL CERRO DR	0100	AC	993	40	39708	HILLCREST RD	BONNIE VIEW DR	34	Very Poor
EL CERRO DR	0200	AC	577	36	20755	BONNIE VIEW DR	EL CERRO DR	100	Good
EL CERRO DR	0300	AC	577	36	20755	EL CERRO DR	POPPY LANE DR	69	Fair
EL CERRO DR	0400	AC	368	36	13258	POPPY LANE DR	EL CERRO DR	77	Satisfactory
EL CERRO DR	0500	AC	270	36	9707	EL CERRO DR	EL CERRO DR	74	Satisfactory
EL CERRO DR	0600	AC	117	36	4224	EL CERRO DR	FOREST CREEK DR	93	Good
EL CERRO DR	0700	AC	393	36	14161	FOREST CREEK DR	EL CERRO DR	95	Good

Street Name	Section	Surface Type	Length (ft)	Width (ft)	Area (sf)	From Street	To Street	PCI	Condition Category
EL CERRO DR	0900	AC	101	36	3633	EL CERRO DR	END	94	Good
EL DORADO DR	0100	AC	145	12	1745	END	EL DORADO DR	29	Very Poor
EL DORADO DR	0200	AC	131	12	1567	EL DORADO DR	END	100	Good
EL DORADO DR	0300	AC	304	24	7305	EL DORADO DR	LOS ALTOS DR	22	Serious
EL TORO CT	0100	AC	603	32	19292	END	CABRILLO DR	100	Good
EL TORO DR	0100	AC	260	36	9344	CABRILLO DR	BRIGANTINO DR	80	Satisfactory
EL TORO DR	0200	AC	289	36	10406	BRIGANTINO DR	MERIDIAN ST	77	Satisfactory
EL TORO DR	0300	AC	319	36	11498	MERIDIAN ST	MATADOR DR	93	Good
EL TORO DR	0400	AC	303	36	10895	MATADOR DR	ARENA WY	82	Satisfactory
EL TORO DR	0500	AC	329	36	11832	ARENA WY	TORO PLAZA	87	Good
EL TORO DR	0600	AC	596	26	15490	TORO PLAZA	HILLCREST RD	74	Satisfactory
EL TORO DR	0700	AC	1477	26	38403	HILLCREST RD	POPPY LANE DR	79	Satisfactory
EL TORO DR	0800	AC	388	36	13960	POPPY LANE DR	HOLLY TREE CIR	35	Very Poor
EL TORO DR	0900	AC	250	36	9010	HOLLY TREE CIR	MEADOW WAY CIR	35	Very Poor
EL TORO DR	1000	AC	250	36	9004	MEADOW WAY CIR	FOREST CREEK DR	10	Failed
EL TORO DR	1100	AC	247	36	8899	FOREST CREEK DR	HEATHER GLEN CIR	17	Serious
EL TORO DR	1200	AC	254	36	9140	HEATHER GLEN CIR	GREENWOOD CIR	11	Serious
EL TORO DR	1300	AC	290	36	10450	GREENWOOD CIR	SUNNYSLOPE RD	20	Serious
ELDENE DR	0100	AC	684	36	24606	EVELYNS DR	LEISURE CT	95	Good
ELLIS CT	0100	AC	237	36	8517	FELICE DR	END	60	Fair
ELMORE ALY	0100	AC	180	18	3238	END	EAST ST	13	Serious
ENTERPRISE RD	0100	AC	721	28	20198	MIMOSA ST	GLENVIEW DR	92	Good
ENTERPRISE RD	0200	AC	474	58	27481	GLENVIEW DR	SOUTH OF SCOPE	94	Good
ERVIN CT	0100	AC	181	36	6527	EVELYNS DR	END	93	Good
EVELYNS DR	0100	AC	211	36	7610	TALBOT DR	ELDENE DR	95	Good
EVELYNS DR	0200	AC	225	36	8083	ELDENE DR	ERVIN CT	95	Good
EVELYNS DR	0300	AC	424	36	15246	ERVIN CT	LEISURE CT	95	Good
EVERGREEN CT	0100	AC	161	36	5804	ALDER ST	END	95	Good
FAIRHAVEN CT	0400	AC	261	36	9378	VALLEY VIEW RD	END	92	Good
FAIRHAVEN DR	0100	AC	418	36	15038	UNION RD	MORNINGSIDE DR	94	Good
FAIRHAVEN DR	0200	AC	261	36	9398	MORNINGSIDE DR	BRIGHTON DR	95	Good
FAIRHAVEN DR	0300	AC	491	36	17671	BRIGHTON DR	VALLEY VIEW RD	56	Fair
FALCONI WY	0100	AC	281	45	12662	SANTA ANA RD	FALCONI WY	44	Poor
FALCONI WY	0200	AC	46	40	1837	FALCONI WY	ARBOUR LN	46	Poor
FALCONI WY	0300	AC	232	36	8368	ARBOUR LN	CHARDONNAY WY	37	Very Poor

Street Name	Section	Surface Type	Length (ft)	Width (ft)	Area (sf)	From Street	To Street	PCI	Condition Category
FALLON RD	0100	AC	125	35	4360	END	SAN FELIPE RD	100	Good
FALLON RD	0200	AC	696	50	34790	TECHNOLOGY PKWY	LANA WY	100	Good
FALLON RD	0300	AC	1005	60	60299	LANA WY	BERT DR	100	Good
FALLON RD	0400	AC	278	60	16707	BERT DR	SHELTON DR	100	Good
FALLON RD	0500	AC	306	50	15308	SHELTON DR	EAST OF SCOPE	100	Good
FARRAGOT DR	0100	AC	394	36	14199	CLEARVIEW DR	MANZANITA DR	86	Good
FARRAGOT DR	0200	AC	342	36	12320	MANZANITA DR	HIGHLAND DR	15	Serious
FELICE DR	0100	AC	247	36	8909	CENTRAL AV	ELLIS CT	95	Good
FELICE DR	0200	AC	245	36	8835	ELLIS CT	BALL CT	95	Good
FELICE DR	0300	AC	281	36	10124	BALL CT	4TH ST	91	Good
FERN ST	0100	AC	600	32	19216	TANOAK ST	MOSS ST	100	Good
FERN ST	0200	AC	213	42	8964	MOSS ST	BUENA VISTA RD	100	Good
FLORA AV	0100	AC	853	46	39257	END	SAN FELIPE RD	9	Failed
FLYNN RD	0050	AC	1955	35	68436	WEST OF SCOPE	AEROSTAR WY	31	Very Poor
FLYNN RD	0100	AC	1955	35	68436	WEST OF SCOPE	AEROSTAR WY	100	Good
FLYNN RD	0200	AC	1098	40	43936	AEROSTAR WY	AIRWAY DR	100	Good
FLYNN RD	0300	AC	664	60	39866	AIRWAY DR	CITATION WY	100	Good
FLYNN RD	0400	AC	695	60	41700	CITATION WY	SAN FELIPE RD	100	Good
FOREST CREEK DR	0100	AC	505	36	18165	EL TORO DR	EL CERRO DR	24	Serious
FOXWOOD ST	0100	AC	1091	36	39287	YARROW ST	VALLEY VIEW RD	93	Good
FREEDOM DR	0100	AC	541	30	16218	SUNNYSLOPE RD	LIBERTY DR	95	Good
FREEDOM DR	0200	AC	583	36	20993	LIBERTY DR	BLACK FOREST DR	95	Good
FREEDOM DR	0300	AC	262	36	9436	BLACK FOREST DR	VICTORY DR	82	Satisfactory
FREMONT WAY	0800	PCC	531	18	9550	MONTEREY ST	SAN BENITO ST	12	Serious
FREMONT WY	0100	AC	233	20	4666	TOWNE ALY	HODGES ALY	4	Failed
FREMONT WY	0200	AC	180	20	3594	HODGES ALY	MAPLETON AV	5	Failed
FREMONT WY	0300	AC	180	20	3600	MAPLETON AV	SHORT ALY	13	Serious
FREMONT WY	0400	AC	175	22	3844	SHORT ALY	COLLEGE ST	10	Failed
FREMONT WY	0500	AC	213	22	4687	END	PARK ALY	10	Failed
FREMONT WY	0600	AC	203	22	4470	PARK ALY	LOCUST AV	4	Failed
FREMONT WY	0700	AC	573	19	10879	LOCUST AV	WEST ST	1	Failed
FREMONT WY	0900	PCC	308	18	5551	SAN BENITO ST	EAST ST	12	Serious
FREYA CT	0100	AC	164	36	5922	END	LAS PALMAS DR	85	Satisfactory
FRONTAGE RD	0100	AC	893	28	24995	FRONTAGE RD	FRONTAGE RD	95	Good
FRONTAGE RD	0200	AC	133	60	7994	SAN FELIPE RD	FRONTAGE RD	95	Good

Street Name	Section	Surface Type	Length (ft)	Width (ft)	Area (sf)	From Street	To Street	PCI	Condition Category
FRONTAGE RD	0300	AC	369	28	10320	FRONTAGE RD	PARK CENTER DR	95	Good
FRONTAGE RD	500	AC	624	24	14965	FRONTAGE RD	FRONTAGE RD	81	Satisfactory
FRONTAGE RD	0600	AC	132	55	7250	SAN FELIPE RD	FRONTAGE RD	95	Good
FRONTAGE RD	0700	AC	1047	24	25118	FRONTAGE RD	COMMUNITY PKWY	84	Satisfactory
FRONTAGE RD	0800	AC	420	24	10077	COMMUNITY PKWY	FRONTAGE RD	95	Good
FURLONG ALY	0100	AC	309	18	5569	SAN BENITO ST	EAST ST	85	Satisfactory
GABILAN DR	0100	AC	862	36	31019	CLEARVIEW DR	HIGHLAND DR	21	Serious
GABRIELE CT	0100	AC	460	36	16567	JAN AV	END	85	Satisfactory
GABRIELE DR	0100	AC	659	36	23721	JAN AVE	DURAN DR	100	Good
GARNET WAY	0100	AC	261	32	8360	SOUTHSIDE RD	COBALT DR	100	Good
GATEWAY DR	0100	AC	1028	46	47311	END	SAN FELIPE RD	93	Good
GHIONE DR	0100	AC	872	36	31394	CLEARVIEW DR	HIGHLAND DR	88	Good
GIA CT	0100	AC	187	36	6719	END	ALISSA DR	95	Good
GIBBS DR	0100	AC	708	20	14163	MCCRAY ST	INDUSTRIAL DR	69	Fair
GLARNER ST	0100	AC	440	36	15829	END	LESLIE ST	61	Fair
GLARNER ST	0200	AC	161	36	5799	LESLIE ST	BEVERLY DR	74	Satisfactory
GLARNER ST	0300	AC	163	36	5873	BEVERLY DR	RAND ST	54	Poor
GLARNER ST	0400	AC	503	36	18117	RAND ST	END	45	Poor
GLENMORE DR	0100	AC	147	36	5294	END	POWELL ST	93	Good
GLENVIEW CT	0100	AC	103	52	5339	END	GLENVIEW DR	95	Good
GLENVIEW DR	0100	AC	430	36	15477	HILLTOP RD	HIGHLAND DR	36	Very Poor
GLENVIEW DR	0200	AC	182	36	6566	HIGHLAND DR	UNION RD	94	Good
GLENVIEW DR	0300	AC	349	36	12563	UNION RD	PANORAMA DR	93	Good
GLENVIEW DR	0400	AC	283	36	10191	PANORAMA DR	BRIGHTON DR	86	Good
GLENVIEW DR	0500	AC	619	36	22268	BRIGHTON DR	VALLEY VIEW RD	93	Good
GLENVIEW DR	0600	AC	1105	36	39766	VALLEY VIEW RD	YARROW ST	89	Good
GLENVIEW DR	0700	AC	465	36	16755	YARROW ST	GLENVIEW CT	95	Good
GLENVIEW DR	0800	AC	652	36	23466	GLENVIEW CT	SADIES DR	91	Good
GLENVIEW DR	0900	AC	360	36	12946	SADIES DR	ENTERPRISE RD	78	Satisfactory
GLORIA DR	0100	AC	1228	36	44224	WESTWARD DR	WESTWARD DR	89	Good
GONZALEZ DR	0100	AC	786	36	28299	BUENA VISTA RD	CENTRAL AV	34	Very Poor
GONZALEZ DR	0200	AC	459	36	16525	CENTRAL AV	END	43	Poor
GRAF RD	0100	AC	255	36	9166	CENTRAL AV	ORTIZ CT	95	Good
GRAF RD	0200	AC	398	36	14339	ORTIZ CT	BRIDGE RD	89	Good
GRAF RD	0300	AC	105	40	4192	BRIDGE RD	4TH ST	63	Fair

Street Name	Section	Surface Type	Length (ft)	Width (ft)	Area (sf)	From Street	To Street	PCI	Condition Category
GRANADA WY	0100	AC	260	32	8310	ALICANTE DR	CADIZ DR	100	Good
GRANADA WY	0200	AC	265	32	8480	CADIZ DR	SEVILLE DR	100	Good
GRANADA WY	0300	AC	267	32	8555	SEVILLE DR	TOLEDO DR	100	Good
GRAY ALY	0100	AC	708	12	8502	MAPLE ST	SANTA ANA RD	11	Serious
GREENWOOD CIR	0100	AC	231	36	8320	EL TORO DR	END	22	Serious
GRUBB ALY	0100	AC	263	15	3940	MONTEREY ST	WASHINGTON ST	6	Failed
HACIENDA LN	0100	AC	387	32	12379	VISTA VIEW LN	SAN LORENZO DR	100	Good
HALL AV	0100	AC	832	36	29950	CLEARVIEW DR	HIGHLAND DR	44	Poor
HAMILTON CT	0100	AC	439	45	19776	SHELTON DR	END	90	Good
HAMILTON DR	0100	AC	836	36	30081	SUMMER DR	ROBERT DR	100	Good
HARBOR CT	0100	AC	185	36	6675	CANNERY ROW	END	100	Good
HAWKINS ALY	0100	AC	226	18	4075	EAST ST	SALLY ST	77	Satisfactory
HAWKINS ST	0100	PCC	518	50	25886	WEST ST	MONTEREY ST	12	Serious
HAWKINS ST	0200	AC	301	47	14126	MONTEREY ST	WASHINGTON ST	100	Good
HAWKINS ST	0300	AC	225	47	10596	WASHINGTON ST	SAN BENITO ST	100	Good
HAWKINS ST	0400	AC	313	46	14414	SAN BENITO ST	EAST ST	92	Good
HAWKINS ST	0500	AC	277	46	12749	EAST ST	SALLY ST	88	Good
HAWKINS ST	0600	AC	190	50	9508	SALLY ST	PRUNE ST	81	Satisfactory
HAWKINS ST	0700	AC	898	48	43102	PRUNE ST	PROSPECT AV	81	Satisfactory
HAYDON ST	0100	AC	518	50	25889	WEST ST	MONTEREY ST	69	Fair
HAYDON ST	0200	AC	527	50	26329	MONTEREY ST	SAN BENITO ST	51	Poor
HAYDON ST	0300	AC	190	48	9120	SAN BENITO ST	VICTORIA AV	84	Satisfactory
HAYDON ST	0400	AC	248	45	11167	EAST ST	SALLY ST	92	Good
HAYDON ST	0500	AC	190	46	8760	SALLY ST	PRUNE ST	83	Satisfactory
HEARTLAND CT	0100	AC	134	20	2684	END	HEARTLAND DR	100	Good
HEARTLAND CT	0200	AC	146	20	2922	HEARTLAND DR	END	100	Good
HEARTLAND DR	0100	AC	393	32	12574	HEARTLAND CT	SADDLEBROOK ST	100	Good
HEARTLAND DR	0200	AC	478	34	16261	SADDLEBROOK ST	BRIDLEWOOD ST	95	Good
HEATHER GLEN CIR	0100	AC	217	36	7827	EL TORO DR	END	30	Very Poor
HELD CT	0100	AC	337	36	12119	END	LINE ST	100	Good
HEMLOCK CT	0100	AC	759	36	27333	SPRUCE DR	END	95	Good
HENRIETTA CT	0100	AC	360	45	16219	SHELTON DR	END	95	Good
HENRY ST	0100	AC	401	36	14442	CIENEGA RD	PRUNE ST	95	Good
HERMOSA WY	0100	AC	756	36	27223	WESTWARD DR	END	86	Good
HICKORY CT	0100	AC	757	36	27258	SPRUCE DR	END	93	Good

Street Name	Section	Surface Type	Length (ft)	Width (ft)	Area (sf)	From Street	To Street	PCI	Condition Category
HIGHLAND DR	0100	AC	1193	36	42931	FARRAGOT DR	SUNNYSLOPE RD	22	Serious
HIGHLAND DR	0200	AC	147	36	5292	SUNNYSLOPE RD	UNNAMED	69	Fair
HIGHLAND DR	0300	AC	146	36	5260	UNNAMED	GABILAN DR	70	Fair
HIGHLAND DR	0400	AC	149	36	5377	GABILAN DR	UNNAMED	70	Fair
HIGHLAND DR	0500	AC	151	36	5430	UNNAMED	DIABLO DR	77	Satisfactory
HIGHLAND DR	0600	AC	263	36	9474	DIABLO DR	CEMBELLIN DR	77	Satisfactory
HIGHLAND DR	0700	AC	260	36	9358	CEMBELLIN DR	ALBRIGHT DR	79	Satisfactory
HIGHLAND DR	0800	AC	260	36	9360	ALBRIGHT DR	SUNSET DR	83	Satisfactory
HIGHLAND DR	0900	AC	260	36	9350	SUNSET DR	RAINBOW DR	91	Good
HIGHLAND DR	1000	AC	260	36	9350	RAINBOW DR	ALTA VISTA WY	85	Satisfactory
HIGHLAND DR	1100	AC	520	36	18718	ALTA VISTA WY	VALLEJO DR	84	Satisfactory
HIGHLAND DR	1200	AC	261	36	9379	VALLEJO DR	GHIONE DR	15	Serious
HIGHLAND DR	1300	AC	264	36	9501	GHIONE DR	HALL AV	43	Poor
HIGHLAND DR	1400	AC	260	36	9378	HALL AV	HILLTOP RD	44	Poor
HIGHLAND DR	1500	AC	676	36	24353	HILLTOP RD	GLENVIEW DR	83	Satisfactory
HILL ST	0100	AC	1064	18	19146	END	SAN BENITO ST	93	Good
HILLCREST RD	0100	AC	1411	50	70548	MCCRAY ST	INDUSTRIAL DR	72	Satisfactory
HILLCREST RD	0200	AC	423	46	19448	INDUSTRIAL DR	HWY 25	71	Satisfactory
HILLCREST RD	0300	AC	691	50	34537	HWY 25	JOE BOROVICH DR	77	Satisfactory
HILLCREST RD	0400	AC	546	45	24577	JOE BOROVICH DR	PASEO DR	73	Satisfactory
HILLCREST RD	0500	AC	655	45	29486	PASEO DR	MEMORIAL DR	77	Satisfactory
HILLCREST RD	0600	AC	477	45	21481	MEMORIAL DR	BUSBY CT	78	Satisfactory
HILLCREST RD	0700	AC	164	42	6876	BUSBY CT	UNNAMED	84	Satisfactory
HILLCREST RD	0800	AC	363	42	15238	UNNAMED	EL TORO DR	100	Good
HILLCREST RD	0900	AC	224	26	5827	EL TORO DR	UNNAMED	100	Good
HILLCREST RD	1000	AC	95	26	2473	UNNAMED	EL CERRO DR	100	Good
HILLCREST RD	1100	AC	754	45	33935	EL CERRO DR	CLEARVIEW DR	100	Good
HILLCREST RD	1200	AC	281	45	12649	CLEARVIEW DR	EL CAMINO PARAISO	100	Good
HILLOCK DR	0100	AC	462	36	16618	SLATE AV	LADD LN	100	Good
HILLOCK DR	0200	AC	677	36	24386	LADD LN	HONEYSUCKLE WY	93	Good
HILLOCK DR	0300	AC	260	36	9361	HONEYSUCKLE WY	JASMINE WY	89	Good
HILLOCK DR	0400	AC	260	36	9356	JASMINE WY	LAVENDER WY	89	Good
HILLOCK DR	0500	AC	265	36	9531	LAVENDER WY	SUNSET DR	93	Good
HILLOCK DR	0600	AC	152	44	6685	SUNSET DR	JOSHUA DR	95	Good
HILLOCK DR	0700	AC	680	36	24469	JOSHUA DR	CAROUSEL DR	95	Good

Street Name	Section	Surface Type	Length (ft)	Width (ft)	Area (sf)	From Street	To Street	PCI	Condition Category
HILLOCK DR	0800	AC	491	36	17665	CAROUSEL DR	END	92	Good
HILLTOP RD	0100	AC	1142	18	20555	VALLEY VIEW RD	HILLTOP RD	14	Serious
HILLTOP RD	0200	AC	138	36	4953	END	CLEARVIEW DR	38	Very Poor
HILLTOP RD	0300	AC	265	36	9524	CLEARVIEW DR	ALTURAS CT	56	Fair
HILLTOP RD	0400	AC	270	36	9719	ALTURAS CT	GLENVIEW DR	50	Poor
HILLTOP RD	0500	AC	283	36	10173	GLENVIEW DR	HIGHLAND DR	63	Fair
HILLTOP RD	0600	AC	292	36	10521	HIGHLAND DR	CERRA VISTA DR	65	Fair
HODEL ALY	0100	AC	263	16	4215	PALMTAG DR	HODEL CT	3	Failed
HODEL ALY	0200	AC	230	16	3676	HODEL CT	NASH RD	10	Failed
HODEL CT	0100	AC	142	20	2844	HODEL ALY	END	16	Serious
HODGES ALY	0100	AC	280	18	5037	CENTRAL AV	FREMONT WY	7	Failed
HOLLY TREE CIR	0100	AC	222	36	7985	EL TORO DR	END	46	Poor
HOMESTEAD AV	0100	AC	142	36	5104	END	VALI WAY	93	Good
HOMESTEAD AV	0200	AC	335	36	12069	A ST	B ST	82	Satisfactory
HOMESTEAD AV	0300	AC	266	36	9562	B ST	NEIL DR	91	Good
HOMESTEAD AV	0400	AC	248	36	8929	NEIL DR	C ST	91	Good
HOMESTEAD AV	0500	AC	671	36	24173	C ST	NASH RD	91	Good
HONEYSUCKLE WY	0100	AC	356	32	11381	MORNING GLORY DR	HILLOCK DR	87	Good
HOWARD CT	0100	AC	506	36	18213	ALVARADO ST	END	60	Fair
IAN CT	0100	AC	145	36	5226	END	ATHENA WY	95	Good
INDUSTRIAL DR	0100	AC	1220	46	56131	HILLCREST RD	GIBBS DR	81	Satisfactory
IONE CIR	0100	AC	99	36	3554	C ST	END	40	Very Poor
IRIS ST	0100	AC	267	36	9616	CEDAR DR	OAK ST	89	Good
IRIS ST	0200	AC	238	36	8561	OAK ST	JUNIPER DR	87	Good
IRMA DR	0100	AC	299	36	10772	SEVERINSEN ST	NORA DR	87	Good
IRMA DR	0200	AC	883	36	31802	NORA DR	SOUTHRIDGE DR	62	Fair
JACARANDA CIR	0100	AC	392	36	14126	BRIDGEVALE RD	JACARANDA CIR	95	Good
JACARANDA CIR	0200	AC	634	36	22822	JACARANDA CIR	BRIDGEVALE RD	95	Good
JACQUELINE DR	0100	AC	959	36	34529	SUMMER DR	ROBERT DR	77	Satisfactory
JAN AV	0100	AC	738	36	26563	SUMMER DR	SPRING DR	80	Satisfactory
JAN AV	0200	AC	261	36	9394	SPRING DR	GABRIELE CT	90	Good
JAN AV	0300	AC	301	26	7821	GABRIELE CT	DURAN DR	100	Good
JAN AV	0400	AC	332	26	8625	DURAN DR	CHAPARRAL CT	53	Poor
JAN AV	0500	AC	152	30	4561	CHAPARRAL CT	WESTSIDE BLVD	81	Satisfactory
JASMINE WY	0100	AC	498	32	15937	MORNING GLORY DR	HILLOCK DR	88	Good

Street Name	Section	Surface Type	Length (ft)	Width (ft)	Area (sf)	From Street	To Street	PCI	Condition Category
JENNER CT	0100	AC	385	36	13850	END	CERRA VISTA DR	78	Satisfactory
JENNER CT	0200	AC	134	36	4808	CERRA VISTA DR	END	79	Satisfactory
JILLS CT	0100	AC	138	36	4970	WESTSIDE BLVD	END	73	Satisfactory
JOE BOROVIK DR	0100	AC	256	36	9205	CERRATO WY	CORDOBA WY	100	Good
JOE BOROVIK DR	0200	AC	181	36	6532	CORDOBA WY	HILLCREST RD	100	Good
JOE BOROVIK DR	0300	AC	190	36	6854	HILLCREST RD	DEL MONTE DR	58	Fair
JOE BOROVIK DR	0400	AC	939	36	33809	DEL MONTE DR	DEL MAR DR	67	Fair
JOE BOROVIK DR	0500	AC	262	36	9427	DEL MAR DR	SOMME AV	70	Fair
JOSHUA DR	0100	AC	360	36	12960	HILLOCK DR	CAROUSEL DR	95	Good
JULIA CIR	0100	AC	775	36	27891	DURAN DR	DURAN DR	100	Good
JULIAN CT	0100	AC	129	36	4657	END	C ST	78	Satisfactory
JUNIPER DR	0100	AC	663	36	23879	MEMORIAL DR	IRIS ST	87	Good
JUNIPER DR	0200	AC	313	36	11259	IRIS ST	VALLEY VIEW RD	84	Satisfactory
KAREN CT	0100	AC	189	36	6821	END	KAREN CT	84	Satisfactory
KAREN CT	0200	AC	100	36	3584	END	KAREN CT	86	Good
KAREN CT	0300	AC	239	36	8598	KAREN CT	WESTSIDE BLVD	81	Satisfactory
KATHLEEN CT	0100	AC	164	36	5894	END	CLEARVIEW DR	88	Good
KATHRYN DR	0100	AC	236	36	8496	END	SPRING DR	91	Good
KATHRYN DR	0200	AC	250	36	9016	SPRING DR	SOUTH ST	66	Fair
KATHRYN DR	0300	AC	278	36	10026	SOUTH ST	KIMBERLY CT	95	Good
KEY LARGO DR	0100	AC	88	26	2281	END	CASABLANCA DR	100	Good
KEY LARGO DR	0200	AC	170	26	4428	CASABLANCA DR	SAHARA CIR	100	Good
KEY LARGO DR	0300	AC	87	26	2269	SAHARA CIR	SAHARA CIR	100	Good
KEY LARGO DR	0400	AC	172	26	4465	SAHARA CIR	SABRINA DR	100	Good
KEY LARGO DR	0500	AC	92	26	2391	SABRINA DR	END	100	Good
KIMBERLY CT	0100	AC	204	36	7356	END	KATHRYN DR	95	Good
KIMBERLY CT	0200	AC	467	36	16812	KATHRYN DR	ROBERT DR	76	Satisfactory
KING CIR	0100	AC	228	36	8213	CLEARVIEW DR	END	95	Good
KING FISHER LN	0100	AC	179	18	3223	END	RAVEN ST	100	Good
KIRKPATRICK DR	0100	AC	666	24	15981	N CHAPPELL RD	END	85	Satisfactory
KNIGHT LN	0100	AC	318	36	11432	PRUNE ST	SQUIRE CT	95	Good
KNIGHT LN	0200	AC	340	36	12241	SQUIRE CT	RANCHO DR	95	Good
KOCH DR	0100	AC	137	36	4930	END	LE MANS DR	79	Satisfactory
KOCH DR	0200	AC	634	36	22807	LE MANS DR	RIVIERA DR	50	Poor
KOCH DR	0300	AC	257	36	9244	RIVIERA DR	MONTE CARLO DR	70	Fair

Street Name	Section	Surface Type	Length (ft)	Width (ft)	Area (sf)	From Street	To Street	PCI	Condition Category
LA BAIG DR	0100	AC	390	36	14042	SAN TROPEZ DR	LA BAIG DR	75	Satisfactory
LA BAIG DR	0200	AC	176	48	8439	SANTA ANA RD	LA BAIG DR	86	Good
LA BAIG DR	0300	AC	326	36	11720	LA BAIG DR	END	99	Good
LA MACHIA CT	0100	AC	133	35	4650	CENTRAL AV	END	60	Fair
LADD LN	0100	AC	866	60	51959	TRES PINOS RD	HILLOCK DR	100	Good
LADD LN	0200	AC	260	60	15608	HILLOCK DR	MORNING GLORY DR	100	Good
LADD LN	0300	AC	277	60	16618	MORNING GLORY DR	PAUL DR	100	Good
LADD LN	0400	AC	905	60	54301	PAUL DR	TALBOT DR	100	Good
LADD LN	0500	AC	980	60	58785	TALBOT DR	SOUTHSIDE RD	100	Good
LAGUNA CT	0100	AC	650	36	23395	END	DEL MAR DR	45	Poor
LANA WY	0100	AC	2469	45	111092	FALLON RD	SHELTON DR	71	Satisfactory
LAS BRISAS DR	0100	AC	296	36	10668	CLEARVIEW DR	TRINITY DR	86	Good
LAS BRISAS DR	0200	AC	313	36	11274	TRINITY DR	LAS BRISAS DR	88	Good
LAS BRISAS DR	0300	AC	67	65	4363	END	LAS BRISAS DR	93	Good
LAS BRISAS DR	0400	AC	273	36	9817	LAS BRISAS DR	LOS ALTOS DR	87	Good
LAS BRISAS DR	0500	AC	331	36	11933	LOS ALTOS DR	END	48	Poor
LAS PALMAS DR	0100	AC	518	36	18638	ATHENA WY	MELINDA CT	81	Satisfactory
LAS PALMAS DR	0200	AC	210	36	7571	MELINDA CT	FREYA CT	82	Satisfactory
LAS PALMAS DR	0300	AC	236	36	8481	FREYA CT	RECHT ST	81	Satisfactory
LASSEN CT	0100	AC	366	36	13176	CENTRAL AV	END	41	Poor
LAVENDER WY	0100	AC	480	32	15346	MORNING GLORY DR	MORNING GLORY DR	95	Good
LAVENDER WY	0200	AC	161	32	5147	MORNING GLORY DR	HILLOCK DR	93	Good
LAWS DR	0100	AC	266	28	7461	SKYLANE DR	ASTRO DR	23	Serious
LE CHATEAU DR	0100	AC	273	36	9841	LE MANS DR	MARSEILLE DR	95	Good
LE CHATEAU DR	0200	AC	92	36	3327	MARSEILLE DR	END	95	Good
LE MANS DR	0100	AC	613	36	22052	SAN TROPEZ DR	LE CHATEAU DR	93	Good
LE MANS DR	0200	AC	276	36	9930	LE CHATEAU DR	KOCH DR	91	Good
LEISURE CT	0100	AC	444	36	15979	ELDENE DR	EVELYNS DR	95	Good
LESLIE ST	0100	AC	260	36	9359	PORTER CIR	GLARNER ST	64	Fair
LESLIE ST	0200	AC	246	36	8853	GLARNER ST	PARKVIEW CIR	78	Satisfactory
LIBERTY CT	100	AC	321	36	11548	END	FREEDOM DR	93	Good
LIBERTY DR	0200	AC	452	36	16287	FREEDOM DR	BLACK FOREST DR	95	Good
LIBERTY DR	0300	AC	309	36	11125	BLACK FOREST DR	VICTORY DR	95	Good
LIEGE DR	0100	AC	791	36	28468	BLACK FOREST DR	VERSAILLES DR	56	Fair
LINE ST	0100	AC	561	35	19638	BUENA VISTA RD	W 2ND ST	80	Satisfactory

Street Name	Section	Surface Type	Length (ft)	Width (ft)	Area (sf)	From Street	To Street	PCI	Condition Category
LINE ST	0200	AC	244	35	8534	W 2ND ST	CANAL ALY	95	Good
LINE ST	0300	AC	255	35	8924	CANAL ALY	CENTRAL AV	95	Good
LINE ST	0400	AC	505	35	17684	CENTRAL AV	4TH ST	77	Satisfactory
LINE ST	0500	AC	182	36	6567	4TH ST	BRIGGS ALY	92	Good
LINE ST	0600	AC	190	36	6843	BRIGGS ALY	5TH ST	82	Satisfactory
LINE ST	0700	AC	192	34	6517	PALM CT	WENTZ ALY	90	Good
LINE ST	0800	AC	567	35	19861	WENTZ ALY	7TH ST	78	Satisfactory
LINE ST	0900	AC	353	35	12367	7TH ST	SOUTH ST	93	Good
LINE ST	1100	AC	548	36	19710	SOUTH ST	PERIDOT CT	74	Satisfactory
LINE ST	1200	AC	260	36	9357	PERIDOT CT	STEINBECK DR	84	Satisfactory
LINE ST	1300	AC	252	36	9062	STEINBECK DR	HELD CT	67	Fair
LINE ST	1400	AC	253	36	9094	HELD CT	VERISSIMO CT	70	Fair
LINE ST	1500	AC	252	36	9077	VERISSIMO CT	APRICOT LN	77	Satisfactory
LINE ST	1600	AC	275	36	9891	APRICOT LN	B ST	87	Good
LINE ST	1700	AC	309	36	11114	B ST	NEIL DR	91	Good
LINE ST	1800	AC	171	36	6171	NEIL DR	C ST	91	Good
LINE ST	1900	AC	446	36	16057	C ST	DEL RIO DR	83	Satisfactory
LINE ST	2000	AC	295	36	10622	DEL RIO DR	NASH RD	90	Good
LOCUST AV	0100	AC	390	28	10934	BUENA VISTA RD	UNNAMED	39	Very Poor
LOCUST AV	0200	AC	112	26	2922	UNNAMED	W 2ND ST	83	Satisfactory
LOCUST AV	0300	AC	858	28	24028	W 2ND ST	CENTRAL AV	26	Very Poor
LOCUST AV	0400	AC	84	33	2764	CENTRAL AV	VIRGINIA DR	15	Serious
LOCUST AV	0500	AC	196	33	6472	VIRGINIA DR	FREMONT WY	20	Serious
LOCUST AV	0600	AC	57	33	1885	FREMONT WY	FREMONT WY	25	Serious
LOCUST AV	0700	AC	195	33	6441	FREMONT WY	4TH ST	39	Very Poor
LOMA VISTA AV	0100	AC	1008	36	36303	VALLEY VIEW RD	END	35	Very Poor
LONG ALY	0100	AC	261	20	5229	COLLEGE ST	MCCLURE ALY	16	Serious
LORENE DR	0100	AC	459	35	16069	RUSTIC ST	SPRINGTIME CIR	71	Satisfactory
LOS ALTOS DR	0100	AC	899	20	17986	HILLCREST RD	EL DORADO DR	80	Satisfactory
LOS ALTOS DR	0200	AC	62	26	1599	EL DORADO DR	COBBLESTONE CT	67	Fair
LOS ALTOS DR	0300	AC	279	26	7261	COBBLESTONE CT	EL CAMINO DE VIDA	90	Good
LOS ALTOS DR	0400	AC	401	36	14451	EL CAMINO DE VIDA	LAS BRISAS DR	88	Good
LUCERO DR	0100	AC	762	36	27423	SANTA ANA RD	LUCERO DR	100	Good
LUCERO DR	0200	AC	295	36	10620	LUCERO DR	BRAVADA DR	100	Good
MADERA CT	0100	AC	364	36	13120	CENTRAL AV	END	28	Very Poor

Street Name	Section	Surface Type	Length (ft)	Width (ft)	Area (sf)	From Street	To Street	PCI	Condition Category
MADRONE DR	0100	AC	432	36	15536	PACIFIC WY	ROBLE ST	76	Satisfactory
MADRONE DR	0200	AC	480	36	17270	ROBLE ST	PRIMAVERA DR	39	Very Poor
MAGNOLIA WY	0100	AC	263	36	9468	BURLWOOD DR	PECAN CT	45	Poor
MAGNOLIA WY	0200	AC	260	36	9370	PECAN CT	CYPRESS ST	48	Poor
MAGNOLIA WY	0300	AC	265	36	9525	CYPRESS ST	PRIMROSE CT	93	Good
MAIN ALY	0100	AC	709	15	10637	MAPLE ST	SANTA ANA RD	16	Serious
MAJESTIC DR	0100	AC	561	36	20184	NORA DR	OLGA DR	84	Satisfactory
MAJESTIC DR	0200	AC	237	36	8534	OLGA DR	SERENE DR	79	Satisfactory
MANOLETE ST	0100	AC	271	36	9750	MERIDIAN ST	MATADOR DR	71	Satisfactory
MANZANITA DR	0100	AC	498	36	17928	FARRAGOT DR	MESQUITE DR	62	Fair
MAPLE ST	0100	AC	575	36	20688	SAN FELIPE RD	N SALLY ST	40	Very Poor
MAPLE ST	0200	AC	183	36	6604	MAIN ALY	RUSTIC ST	91	Good
MAPLE ST	0300	AC	135	36	4869	GRAY ALY	SAN JUAN DR	95	Good
MAPLE ST	0400	AC	429	26	11150	AMBER CT	N CHAPPELL RD	95	Good
MAPLETON AV	0100	AC	281	32	8984	CENTRAL AV	FREMONT WY	35	Very Poor
MAPLETON AV	0200	AC	250	32	8009	FREMONT WY	4TH ST	38	Very Poor
MARBELLA CIR	0100	AC	298	32	9544	END	CIELO CT	100	Good
MARGUERITE DR	0100	AC	871	35	30499	BERESINI LN	W GRAF RD	94	Good
MARILLE LN	0100	AC	595	26	15462	BUENA VISTA RD	ROSALES LN	100	Good
MARILYN CT	0100	AC	200	36	7197	END	CLEARVIEW DR	88	Good
MARINE DR	0100	AC	152	36	5479	DEL MONTE DR	MARINE DR	89	Good
MARINE DR	0150	AC	87	58	5024	END	MARINE DR	84	Satisfactory
MARINE DR	0200	AC	269	36	9692	MARINE DR	MARINE DR	81	Satisfactory
MARINE DR	0250	AC	87	58	5040	END	MARINE DR	85	Satisfactory
MARINE DR	0300	AC	269	36	9698	MARINE DR	MARINE DR	84	Satisfactory
MARINE DR	0350	AC	87	58	5037	END	MARINE DR	83	Satisfactory
MARINE DR	0400	AC	288	36	10364	MARINE DR	MARINE DR	84	Satisfactory
MARINE DR	0450	AC	73	68	4989	END	MARINE DR	83	Satisfactory
MARINE DR	0500	AC	258	36	9290	MARINE DR	SOMME AV	38	Very Poor
MARINE DR	0600	AC	287	36	10339	SOMME AV	MARINE DR	95	Good
MARINE DR	0650	AC	69	63	4321	END	MARINE DR	82	Satisfactory
MARINE DR	0700	AC	284	36	10207	MARINE DR	ARGONNE AV	95	Good
MARINE DR	0800	AC	284	36	10223	ARGONNE AV	MARINE DR	93	Good
MARINE DR	0850	AC	68	63	4258	END	MARINE DR	82	Satisfactory
MARINE DR	0900	AC	273	36	9824	MARINE DR	VERDUN AV	95	Good

Street Name	Section	Surface Type	Length (ft)	Width (ft)	Area (sf)	From Street	To Street	PCI	Condition Category
MARIPOSA CT	0100	AC	199	36	7178	MILLER RD	END	35	Very Poor
MARS DR	0100	AC	269	40	10761	SKYLANE DR	ASTRO DR	24	Serious
MARSEILLE CT	0100	AC	92	36	3307	MARSEILLE DR	END	95	Good
MARSEILLE DR	0100	AC	295	36	10604	SAN TROPEZ DR	MARSEILLE CT	95	Good
MARSEILLE DR	0200	AC	275	36	9913	MARSEILLE CT	LE CHATEAU DR	95	Good
MARY DR	0100	AC	561	36	20199	NORA DR	OLGA DR	90	Good
MARY DR	0200	AC	250	36	9008	OLGA DR	END	88	Good
MATADOR DR	0100	AC	691	36	24887	EL TORO DR	MANOLETE ST	24	Serious
MATADOR DR	0200	AC	463	36	16671	MANOLETE ST	CLEARVIEW DR	50	Poor
MATULICH CT	0100	AC	316	36	11367	CENTRAL AV	END	37	Very Poor
MCCARTHY ST	0100	AC	360	36	12950	MCCRAY ST	ALVARADO ST	84	Satisfactory
MCCARTHY ST	0200	AC	466	32	14918	ALVARADO ST	S CHAPPELL RD	4	Failed
MCCARTHY ST	0300	AC	592	36	21318	S CHAPPELL RD	RECHT ST	29	Very Poor
MCCLOSKEY RD	100	AC	911	24	21865	FRONTAGE RD	EAST OF SCOPE	30	Very Poor
MCCLURE ALY	0100	AC	189	15	2837	7TH ST	LONG ALY	14	Serious
MCCLURE ALY	0200	AC	195	15	2925	LONG ALY	SOUTH ST	10	Failed
MCCRAY ST	0100	AC	359	54	19392	SANTA ANA RD	MCCARTHY ST	73	Satisfactory
MCCRAY ST	0200	AC	758	62	46989	MCCARTHY ST	3RD ST	72	Satisfactory
MCCRAY ST	0300	AC	379	68	25798	3RD ST	MERIDIAN ST	76	Satisfactory
MCCRAY ST	0400	AC	1740	70	121808	MERIDIAN ST	HILLCREST RD	81	Satisfactory
MCCRAY ST	0500	AC	632	42	26550	HILLCREST RD	UNNAMED	72	Satisfactory
MCCRAY ST	0600	AC	852	32	27252	UNNAMED	GIBBS DR	77	Satisfactory
MCCRAY ST	0700	AC	445	32	14237	GIBBS DR	E PARK ST	76	Satisfactory
MCCRAY ST	0800	AC	950	34	32312	E PARK ST	GIBSON DR	72	Satisfactory
MCCRAY ST	0900	AC	442	36	15927	GIBSON DR	END	84	Satisfactory
MCDONALD CIR	0100	AC	192	36	6914	CLEARVIEW DR	END	93	Good
MEADOW WAY CIR	0100	AC	220	36	7929	EL TORO DR	END	48	Poor
MELINDA CT	0100	AC	164	36	5918	END	LAS PALMAS DR	95	Good
MEMORIAL DR	0100	AC	253	60	15209	MERIDIAN ST	PLUM CT	83	Satisfactory
MEMORIAL DR	0200	AC	246	60	14764	PLUM CT	PEAR CT	80	Satisfactory
MEMORIAL DR	0300	AC	245	60	14695	PEAR CT	PEACH CT	81	Satisfactory
MEMORIAL DR	0400	AC	245	60	14722	PEACH CT	CHERRY CT	84	Satisfactory
MEMORIAL DR	0500	AC	246	60	14744	CHERRY CT	APPLE CT	87	Good
MEMORIAL DR	0600	AC	293	60	17570	APPLE CT	HILLCREST RD	90	Good
MEMORIAL DR	0700	AC	2564	60	153816	HILLCREST RD	VERDUN AV	81	Satisfactory

Street Name	Section	Surface Type	Length (ft)	Width (ft)	Area (sf)	From Street	To Street	PCI	Condition Category
MEMORIAL DR	0800	AC	526	58	30534	VERDUN AV	SUNNYSLOPE RD	91	Good
MEMORIAL DR	0900	AC	304	60	18233	SUNNYSLOPE RD	CAPUTO CT	84	Satisfactory
MEMORIAL DR	1000	AC	297	60	17821	CAPUTO CT	CEDAR DR	81	Satisfactory
MEMORIAL DR	1100	AC	261	60	15673	CEDAR DR	OAK ST	84	Satisfactory
MEMORIAL DR	1200	AC	259	60	15543	OAK ST	JUNIPER DR	83	Satisfactory
MEMORIAL DR	1300	AC	334	60	20034	JUNIPER DR	SUNSET DR	83	Satisfactory
MEMORIAL DR	1400	AC	363	36	13062	SUNSET DR	WESTWARD DR	83	Satisfactory
MEMORIAL DR	1500	AC	767	36	27607	WESTWARD DR	END	83	Satisfactory
MERIDIAN ST	0100	AC	662	68	45028	MCCRAY ST	S CHAPPELL RD	83	Satisfactory
MERIDIAN ST	0200	AC	740	60	44374	S CHAPPELL RD	RECHT ST	82	Satisfactory
MERIDIAN ST	0300	AC	586	50	29321	RECHT ST	VINTAGE WY	80	Satisfactory
MERIDIAN ST	0400	AC	564	60	33865	VINTAGE WY	HWY 25	78	Satisfactory
MERIDIAN ST	0500	AC	556	60	33357	HWY 25	UNNAMED	79	Satisfactory
MERIDIAN ST	0600	AC	1387	46	63809	UNNAMED	MEMORIAL DR	89	Good
MERIDIAN ST	0700	AC	947	60	56825	MEMORIAL DR	EL TORO DR	83	Satisfactory
MERIDIAN ST	0800	AC	686	60	41137	EL TORO DR	MANOLETE ST	79	Satisfactory
MERIDIAN ST	0900	AC	462	60	27730	MANOLETE ST	CLEARVIEW DR	89	Good
MERIDIAN ST	1000	AC	132	28	3689	CLEARVIEW DR	END	84	Satisfactory
MESA CT	0100	AC	326	36	11740	CLEARVIEW DR	HIGHLAND DR	87	Good
MESA DR	0100	AC	261	36	9384	VALLEY VIEW RD	SCENIC CIR	87	Good
MESA DR	0200	AC	757	36	27242	SCENIC CIR	SCENIC CIR	85	Satisfactory
MESA DR	0300	AC	259	36	9318	SCENIC CIR	CLEARVIEW DR	87	Good
MESQUITE DR	0100	AC	259	36	9325	NEZ PERCE DR	CLEARVIEW DR	73	Satisfactory
MESQUITE DR	0200	AC	436	36	15714	CLEARVIEW DR	MANZANITA DR	72	Satisfactory
MICA CT	0100	AC	289	35	10124	END	PERIDOT CT	74	Satisfactory
MILLER RD	0100	AC	243	36	8734	BUENA VISTA RD	AMADOR CIR	24	Serious
MILLER RD	0200	AC	329	36	11838	AMADOR CIR	MARIPOSA CT	22	Serious
MILLER RD	0300	AC	252	36	9089	MARIPOSA CT	CENTRAL AV	22	Serious
MILLER RD	0400	AC	801	36	28824	CENTRAL AV	4TH ST	11	Serious
MIMOSA ST	0100	AC	869	36	31292	VALLEY VIEW RD	YARROW ST	92	Good
MIMOSA ST	0200	AC	489	36	17592	YARROW ST	SADIES DR	88	Good
MIMOSA ST	0300	AC	529	36	19050	SADIES DR	DRIFTWOOD ST	93	Good
MIMOSA ST	0400	AC	224	36	8051	DRIFTWOOD ST	ENTERPRISE RD	89	Good
MONICA CT	0400	AC	330	36	11872	C ST	END	47	Poor
MONICA DR	0100	AC	272	36	9784	APRICOT LN	MONICA DR	91	Good

Street Name	Section	Surface Type	Length (ft)	Width (ft)	Area (sf)	From Street	To Street	PCI	Condition Category
MONICA DR	0200	AC	66	65	4263	MONICA DR	END	57	Fair
MONICA DR	0300	AC	272	36	9776	MONICA DR	C ST	67	Fair
MONTE CARLO DR	0100	AC	381	36	13712	SAN TROPEZ DR	MONTE CARLO DR	84	Satisfactory
MONTE CARLO DR	0200	AC	372	36	13376	MONTE CARLO DR	KOCH DR	86	Good
MONTE CARLO DR	0300	AC	184	48	8820	MONTE CARLO DR	MERIDIAN ST	80	Satisfactory
MONTE CARLO DR	0400	AC	184	48	8820	MERIDIAN ST	VALENCIA WAY	100	Good
MONTE VISTA DR	0100	AC	729	36	26256	CERRA VISTA DR	CALISTOGA DR	23	Serious
MONTE VISTA DR	0200	AC	936	36	33714	CALISTOGA DR	VALLEJO DR	70	Fair
MONTEREY ST	0100	AC	179	56	10052	3RD ST	FREMONT WAY	45	Poor
MONTEREY ST	0200	AC	187	56	10450	FREMONT WAY	4TH ST	76	Satisfactory
MONTEREY ST	0300	AC	193	48	9267	4TH ST	BRIGGS ALY	22	Serious
MONTEREY ST	0400	AC	189	48	9085	BRIGGS ALY	5TH ST	27	Very Poor
MONTEREY ST	0500	AC	190	44	8352	5TH ST	WENTZ ALY	29	Very Poor
MONTEREY ST	0600	AC	190	44	8361	WENTZ ALY	6TH ST	49	Poor
MONTEREY ST	0700	AC	191	44	8418	6TH ST	BROWNS ALY	37	Very Poor
MONTEREY ST	0800	AC	191	44	8402	BROWNS ALY	7TH ST	27	Very Poor
MONTEREY ST	0900	AC	190	44	8356	7TH ST	SWOPE ALY	33	Very Poor
MONTEREY ST	1000	AC	178	44	7820	SWOPE ALY	SOUTH ST	59	Fair
MONTEREY ST	1100	AC	181	44	7981	SOUTH ST	GRUBB ALY	100	Good
MONTEREY ST	1200	AC	533	44	23454	GRUBB ALY	HAWKINS ST	100	Good
MONTEREY ST	1300	AC	550	44	24196	HAWKINS ST	HAYDON ST	100	Good
MONTEREY ST	1400	AC	670	44	29479	HAYDON ST	B ST	100	Good
MONTEREY ST	1500	AC	304	50	15215	B ST	BALER ALY	100	Good
MONTEREY ST	1600	AC	138	50	6914	BALER ALY	RICHARDSON DR	100	Good
MONTEREY ST	1700	AC	247	48	11879	RICHARDSON DR	PALMTAG DR	100	Good
MONTEREY ST	1800	AC	492	50	24580	PALMTAG DR	NASH RD	100	Good
MONTICELLO DR	0100	AC	109	36	3923	END	DIABLO DR	60	Fair
MONTICELLO DR	0200	AC	436	36	15682	DIABLO DR	TERRACE DR	54	Poor
MOORPARK DR	0100	AC	692	32	22153	END	CABRILLO DR	100	Good
MOREY CIR	0100	AC	224	36	8079	C ST	END	77	Satisfactory
MORNING GLORY DR	0100	AC	296	32	9480	LADD LN	HONEYSUCKLE WY	92	Good
MORNING GLORY DR	0200	AC	261	32	8361	HONEYSUCKLE WY	JASMINE WY	93	Good
MORNING GLORY DR	0300	AC	259	32	8297	JASMINE WY	LAVENDER WY	95	Good
MORNING GLORY DR	0400	AC	1025	32	32813	LAVENDER WY	LAVENDER WY	94	Good
MORNINGSIDE CT	0100	AC	215	36	7751	END	VALLEY VIEW RD	93	Good

Street Name	Section	Surface Type	Length (ft)	Width (ft)	Area (sf)	From Street	To Street	PCI	Condition Category
MORNINGSIDE CT	0200	AC	261	36	9397	VALLEY VIEW RD	PRESTON CT	95	Good
MORNINGSIDE CT	0300	AC	394	36	14202	PRESTON CT	FAIRHAVEN DR	95	Good
MORNINGSIDE CT	0400	AC	485	36	17442	FAIRHAVEN DR	END	95	Good
MOSS ST	0100	AC	260	32	8329	FERN ST	CLOVER CT	100	Good
MOSS ST	0200	AC	602	32	19267	CLOVER CT	TANOAK ST	100	Good
MULBERRY CIR	0100	AC	436	36	15694	CYPRESS ST	END	77	Satisfactory
MULBERRY CT	0100	AC	544	36	19580	END	CYPRESS ST	95	Good
N CHAPPELL RD	0100	AC	650	24	15593	END	PACIFIC WY	8	Failed
N CHAPPELL RD	0200	AC	911	28	25510	PACIFIC WY	PRIMAVERA DR	95	Good
N CHAPPELL RD	0300	AC	281	28	7859	PRIMAVERA DR	SPRINGTIME CIR	95	Good
N CHAPPELL RD	0400	AC	400	24	9611	SPRINGTIME CIR	MAPLE ST	95	Good
N CHAPPELL RD	0500	AC	229	28	6406	MAPLE ST	CHAPPELL CIR	31	Very Poor
N CHAPPELL RD	0600	AC	224	28	6260	CHAPPELL CIR	SAN JUAN DR	24	Serious
N CHAPPELL RD	0700	AC	256	28	7167	SAN JUAN DR	SANTA ANA RD	23	Serious
N MONTEREY ST	0100	AC	524	17	8902	E NORTH ST	THOMPSON ST	63	Fair
N SALLY ST	0100	AC	711	35	24888	MAPLE ST	SANTA ANA RD	20	Serious
N SALLY ST	0200	AC	765	50	38231	SANTA ANA RD	2ND ST	80	Satisfactory
N SALLY ST	0300	AC	358	50	17904	2ND ST	3RD ST	63	Fair
NAPA CT	0100	AC	133	36	4772	CERRA VISTA DR	END	70	Fair
NASH RD	0100	AC	625	24	14991	SOUTH OF SCOPE	WESTSIDE BLVD	57	Fair
NASH RD	0200	AC	677	32	21668	WESTSIDE BLVD	LINE ST	77	Satisfactory
NASH RD	0300	AC	603	36	21720	LINE ST	HOMESTEAD AV	68	Fair
NASH RD	0400	AC	188	36	6785	HOMESTEAD AV	QUAIL RUN	75	Satisfactory
NASH RD	0500	AC	690	36	24831	QUAIL RUN	POWELL ST	72	Satisfactory
NASH RD	0600	AC	290	38	11023	POWELL ST	SUITER ST	72	Satisfactory
NASH RD	0700	AC	290	38	11039	SUITER ST	WEST ST	73	Satisfactory
NASH RD	0800	AC	520	38	19747	WEST ST	MONTEREY ST	89	Good
NASH RD	0900	AC	192	38	7278	MONTEREY ST	HODEL ALY	58	Fair
NASH RD	1000	AC	336	38	12774	HODEL ALY	SAN BENITO ST	67	Fair
NASH RD	1100	AC	158	38	5988	SAN BENITO ST	CIRCLE DR	73	Satisfactory
NASH RD	1200	AC	219	38	8326	SMITH ALY	STONE ALY	71	Satisfactory
NASH RD	1300	AC	190	38	7220	STONE ALY	SALLY ST	60	Fair
NASH RD	1400	AC	394	38	14965	SALLY ST	PRUNE ST	63	Fair
NAVARRA WY	0100	AC	254	32	8131	ALICANTE DR	CADIZ DR	100	Good
NAVARRA WY	0200	AC	265	32	8480	CADIZ DR	SEVILLE DR	100	Good

Street Name	Section	Surface Type	Length (ft)	Width (ft)	Area (sf)	From Street	To Street	PCI	Condition Category
NAVARRA WY	0300	AC	267	32	8555	SEVILLE DR	TOLEDO DR	100	Good
NEIL DR	0100	AC	597	36	21495	LINE ST	HOMESTEAD AV	92	Good
NEIL DR	0200	AC	576	36	20746	HOMESTEAD AV	END	91	Good
NEVADA ST	0100	AC	401	36	14429	CIENEGA RD	PRUNE ST	90	Good
NEZ PERCE DR	0100	AC	1219	36	43885	EL CAMINO DE VIDA	MESQUITE DR	74	Satisfactory
NOLTE ALY	0100	AC	549	16	8785	HAWKINS ST	HAYDON ST	8	Failed
NOLTE ALY	0200	AC	471	16	7529	HAYDON ST	PARK ST	8	Failed
NOLTE ALY	0300	AC	459	16	7336	PARK ST	OLIVE ST	5	Failed
NOLTE ALY	0400	AC	981	16	15698	OLIVE ST	SALLY ST	12	Serious
NORA DR	0100	AC	275	36	9900	TINA DR	PAUL DR	90	Good
NORA DR	0200	AC	286	36	10308	PAUL DR	IRMA DR	76	Satisfactory
NORA DR	0300	AC	289	36	10393	IRMA DR	MARY DR	86	Good
NORA DR	0400	AC	319	36	11489	MARY DR	EASTVIEW DR	93	Good
NORA DR	0500	AC	283	36	10181	EASTVIEW DR	MAJESTIC DR	89	Good
NORA DR	0600	AC	261	36	9405	MAJESTIC DR	PROMISE WY	87	Good
NORA DR	0700	AC	263	36	9478	PROMISE WY	REGAL DR	91	Good
NORA DR	0800	AC	168	36	6037	REGAL DR	SOUTHSIDE RD	91	Good
NORA DR	0900	AC	259	36	9311	SOUTHSIDE RD	COBALT DR	95	Good
OAK ST	0100	AC	658	36	23694	MEMORIAL DR	IRIS ST	90	Good
OLGA DR	0100	AC	338	36	12162	MARY DR	TALBOT DR	87	Good
OLGA DR	0200	AC	284	36	10213	TALBOT DR	MAJESTIC DR	93	Good
OLIVE ST	0100	AC	190	34	6460	SAN BENITO ST	VICTORIA AV	2	Failed
OLIVE ST	0200	AC	206	34	6988	VICTORIA AV	SALLY ST	2	Failed
OLIVE ST	0300	AC	180	34	6132	SALLY ST	PRUNE ST	0	Failed
ONEILL DR	0100	AC	139	9	1254	WEST ST	END	10	Failed
ORTIZ CT	0100	AC	127	36	4567	END	VERDE CIR	11	Serious
ORTIZ CT	0200	AC	256	36	9230	VERDE CIR	GRAF RD	21	Serious
OSBORNE CIR	0100	AC	498	36	17934	RAND ST	END	54	Poor
PACIFIC WY	0100	AC	243	24	5825	RUSTIC ST	PRIMAVERA DR	81	Satisfactory
PACIFIC WY	0200	AC	249	24	5967	PRIMAVERA DR	MADRONE DR	89	Good
PACIFIC WY	0300	AC	242	24	5804	MADRONE DR	N CHAPPELL RD	95	Good
PALM ST	0100	AC	190	34	6460	SAN BENITO ST	SMITH ALY	19	Serious
PALM ST	0200	AC	200	34	6816	SMITH ALY	STONE ALY	1	Failed
PALM ST	0300	AC	189	34	6429	STONE ALY	SALLY ST	1	Failed
PALMTAG DR	0100	AC	192	28	5367	MONTEREY ST	HODEL ALY	91	Good

Street Name	Section	Surface Type	Length (ft)	Width (ft)	Area (sf)	From Street	To Street	PCI	Condition Category
PALMTAG DR	0200	AC	336	28	9410	HODEL ALY	SAN BENITO ST	91	Good
PANORAMA DR	0100	AC	395	36	14209	END	PANORAMA DR	93	Good
PANORAMA DR	0200	AC	252	36	9072	PINNACLE CT	GLENVIEW DR	93	Good
PANORAMA DR	0300	AC	267	36	9621	GLENVIEW DR	VENTANA CT	89	Good
PANORAMA DR	0400	AC	307	36	11067	VENTANA CT	CERRA VISTA DR	95	Good
PANORAMA DR	0500	AC	908	36	32679	CERRA VISTA DR	CALISTOGA DR	92	Good
PARADISE CIR	0300	AC	381	36	13719	VALLEY VIEW RD	END	93	Good
PARADISE CT	0100	AC	132	36	4763	END	BRIGHTON DR	95	Good
PARADISE DR	0200	AC	457	36	16466	BRIGHTON DR	VALLEY VIEW RD	95	Good
PARK ALY	0100	AC	280	20	5600	CENTRAL AV	FREMONT WY	6	Failed
PARK CENTER DR	0100	AC	972	46	44718	FRONTAGE RD	END	95	Good
PARK ST	0100	AC	179	33	5909	SAN BENITO ST	VICTORIA AV	76	Satisfactory
PARK ST	0200	AC	220	32	7047	VICTORIA AV	SALLY ST	75	Satisfactory
PARK ST	0300	AC	191	32	6102	SALLY ST	PRUNE ST	82	Satisfactory
PARKVIEW CIR	0100	AC	441	36	15889	END	LESLIE ST	74	Satisfactory
PASEO DR	0100	AC	190	36	6848	HILLCREST RD	DEL MONTE DR	80	Satisfactory
PASEO DR	0200	AC	926	36	33322	DEL MONTE DR	DEL MAR DR	82	Satisfactory
PATRICK DR	0100	AC	83	36	2993	BRENNAN WY	END	100	Good
PAUL DR	0100	AC	828	36	29795	NORA DR	SOUTHRIDGE DR	88	Good
PAUL DR	0200	AC	173	36	6220	SOUTHRIDGE DR	LADD LN	60	Fair
PAYETTE CIR	0100	AC	93	36	3360	CLEARVIEW DR	END	60	Fair
PEACH CT	0100	AC	388	36	13966	END	MEMORIAL DR	86	Good
PEACH CT	0200	AC	256	36	9231	MEMORIAL DR	END	52	Poor
PEAR CT	0200	AC	256	36	9230	MEMORIAL DR	END	37	Very Poor
PEAR ST	0100	AC	525	36	18895	END	MEMORIAL DR	21	Serious
PECAN CT	0100	AC	276	36	9924	END	MAGNOLIA WY	56	Fair
PERIDOT CT	0100	AC	255	36	9170	MICA CT	LINE ST	56	Fair
PETALUMA CT	0100	AC	306	36	11031	CERRA VISTA DR	END	49	Poor
PIANE CRATI	0100	AC	229	36	8239	END	FELICE DR	59	Fair
PINE ST	0100	AC	365	20	7303	SOUTH ST	END	78	Satisfactory
PINNACLE CT	0100	AC	159	36	5726	END	PANORAMA DR	93	Good
PLAZA DR	0100	AC	105	48	5040	OUT OF SCOPE	HWY 25	77	Satisfactory
PLAZA DR	0200	AC	105	53	5565	HWY 25	OUT OF SCOPE	53	Poor
PLUM CT	0100	AC	386	36	13881	END	MEMORIAL DR	28	Very Poor
PLUM CT	0200	AC	256	36	9230	MEMORIAL DR	END	39	Very Poor

Street Name	Section	Surface Type	Length (ft)	Width (ft)	Area (sf)	From Street	To Street	PCI	Condition Category
PONDEROSA CT	0100	AC	440	36	15829	ALDER ST	END	60	Fair
POPLAR CT	0100	AC	460	36	16568	ALDER ST	END	95	Good
POPPY LANE CIR	0100	AC	209	36	7531	END	EL TORO DR	83	Satisfactory
POPPY LANE CIR	0200	AC	357	36	12841	EL TORO DR	EL CERRO DR	52	Poor
PORTER CIR	0100	AC	417	36	15021	END	LESLIE ST	70	Fair
POWELL ST	0100	AC	183	36	6588	4TH ST	BRIGGS ALY	74	Satisfactory
POWELL ST	0200	AC	190	36	6827	BRIGGS ALY	5TH ST	89	Good
POWELL ST	0300	AC	190	34	6450	5TH ST	WENTZ ALY	89	Good
POWELL ST	0400	AC	188	36	6767	WENTZ ALY	6TH ST	52	Poor
POWELL ST	0500	AC	190	34	6453	6TH ST	BROWNS ALY	70	Fair
POWELL ST	0600	AC	190	34	6468	BROWNS ALY	7TH ST	70	Fair
POWELL ST	0700	AC	184	34	6260	7TH ST	UNNAMED	70	Fair
POWELL ST	0800	AC	207	34	7028	UNNAMED	SOUTH ST	70	Fair
POWELL ST	0900	AC	207	35	7246	SOUTH ST	SUITER ST	77	Satisfactory
POWELL ST	1000	AC	138	35	4832	SUITER ST	WIEBE WY	77	Satisfactory
POWELL ST	1100	AC	231	35	8082	WIEBE WY	WALNUT LN	77	Satisfactory
POWELL ST	1200	AC	182	35	6384	WALNUT LN	CULLUM ST	77	Satisfactory
POWELL ST	1300	AC	331	35	11577	CULLUM ST	GLENMORE DR	64	Fair
POWELL ST	1400	AC	432	35	15131	GLENMORE DR	A ST	86	Good
POWELL ST	1500	AC	377	35	13205	A ST	B ST	95	Good
POWELL ST	1600	AC	502	34	17077	B ST	C ST	95	Good
POWELL ST	1700	AC	314	34	10692	C ST	D ST	88	Good
POWELL ST	1800	AC	355	34	12056	D ST	NASH RD	82	Satisfactory
PRESTON CT	0100	AC	298	36	10734	END	MORNINGSIDE DR	95	Good
PRIMAVERA DR	0100	AC	432	36	15536	PACIFIC WY	ROBLE ST	95	Good
PRIMAVERA DR	0200	AC	716	36	25786	ROBLE ST	MADRONE DR	86	Good
PRIMAVERA DR	0300	AC	245	30	7354	MADRONE DR	N CHAPPELL RD	93	Good
PRIMROSE CT	0100	AC	258	36	9299	END	MAGNOLIA WY	94	Good
PROMISE WY	0050	AC	556	36	20002	SAN BENITO ST	CIENEGA RD	95	Good
PROMISE WY	0100	AC	556	36	20002	CIENEGA RD	SADDLEBROOK ST	95	Good
PROMISE WY	0200	AC	477	36	17187	SADDLEBROOK ST	BRIDLEWOOD ST	95	Good
PROMISE WY	0300	AC	277	36	9981	BRIDLEWOOD ST	NORA DR	56	Fair
PROMISE WY	0400	AC	808	36	29097	NORA DR	SERENE DR	88	Good
PROSPECT AV	0100	AC	312	37	11547	SOUTH ST	COMIENZO DR	86	Good
PROSPECT AV	0200	AC	216	37	7982	COMIENZO DR	RAILROAD AV	71	Satisfactory

Street Name	Section	Surface Type	Length (ft)	Width (ft)	Area (sf)	From Street	To Street	PCI	Condition Category
PROSPECT AV	0300	AC	310	26	8049	RAILROAD AV	HAWKINS ST	38	Very Poor
PROSPECT AV	0400	AC	1175	32	37608	HAWKINS ST	E PARK ST	91	Good
PRUNE ST	0100	AC	549	34	18665	HAWKINS ST	HAYDON ST	87	Good
PRUNE ST	0200	AC	471	34	16004	HAYDON ST	PARK ST	51	Poor
PRUNE ST	0300	AC	458	34	15580	PARK ST	OLIVE ST	55	Poor
PRUNE ST	0400	AC	365	34	12400	OLIVE ST	KNIGHT LN	76	Satisfactory
PRUNE ST	0500	AC	378	34	12856	KNIGHT LN	SQUIRE CT	53	Poor
PRUNE ST	0550	AC	217	34	7386	SQUIRE CT	E NASH RD	20	Serious
PRUNE ST	0600	AC	300	36	10804	E NASH RD	ANDREWS DR	95	Good
PRUNE ST	0700	AC	304	36	10952	ANDREWS DR	BUNDESON DR	85	Satisfactory
PRUNE ST	0800	AC	298	36	10728	BUNDESON DR	HENRY ST	95	Good
PRUNE ST	0900	AC	299	36	10757	HENRY ST	CALIFORNIA ST	95	Good
PRUNE ST	1000	AC	299	36	10780	CALIFORNIA ST	NEVADA ST	93	Good
PRUNE ST	1100	AC	812	36	29223	NEVADA ST	EASTVIEW DR	87	Good
RAILROAD AV	0100	AC	1107	13	14385	SALLY ST	PROSPECT AV	19	Serious
RAINBOW DR	0100	AC	891	36	32075	CLEARVIEW DR	HIGHLAND DR	79	Satisfactory
RAJKOVICH WY	0100	AC	464	36	16688	4TH ST	WILMA DR	87	Good
RALEIGH CIR	0100	AC	490	36	17653	RAND ST	END	41	Poor
RAMONA AV	0100	AC	756	36	27215	SCENIC CIR	SCENIC CIR	54	Poor
RANCH LN	0100	AC	382	32	12236	VISTA VIEW LN	SAN LORENZO DR	100	Good
RANCHITO CT	0200	AC	384	36	13807	CENTRAL AV	END	8	Failed
RANCHITO DR	0100	AC	824	36	29655	BUENA VISTA RD	CENTRAL AV	91	Good
RANCHO DR	0100	AC	373	36	13419	E PARK ST	KNIGHT LN	77	Satisfactory
RANCHO DR	0200	AC	610	36	21951	KNIGHT LN	TRES PINOS RD	79	Satisfactory
RAND ST	0100	AC	256	36	9209	OSBORNE CIR	GLARNER ST	49	Poor
RAND ST	0200	AC	281	36	10124	GLARNER ST	RALEIGH CIR	36	Very Poor
RAVEN ST	0100	AC	189	32	6040	SPARROW ST	SHEARWATER ST	100	Good
RAVEN ST	0200	AC	209	32	6678	SHEARWATER ST	EGRET LN	100	Good
RAVEN ST	0300	AC	191	32	6100	EGRET LN	EGRET LN	100	Good
RAVEN ST	0400	AC	190	32	6080	EGRET LN	CRANE LN	100	Good
RAVEN ST	0500	AC	190	32	6080	CRANE LN	STORK LN	100	Good
RAVEN ST	0600	AC	190	32	6080	STORK LN	KING FISHER LN	100	Good
RAVEN ST	0700	AC	190	32	6081	KING FISHER LN	SPARROW LN	100	Good
RAVEN ST	0800	AC	190	32	6080	SPARROW LN	STARLING LN	100	Good
RAVEN ST	0900	AC	190	32	6080	STARLING LN	SWALLOW LN	100	Good

Street Name	Section	Surface Type	Length (ft)	Width (ft)	Area (sf)	From Street	To Street	PCI	Condition Category
RAVEN ST	1000	AC	599	32	19180	SWALLOW LN	E NORTH ST	100	Good
RECHT ST	0100	AC	293	36	10556	SANTA ANA RD	MCCARTHY ST	95	Good
RECHT ST	0200	AC	596	36	21472	MCCARTHY ST	ALVARADO ST	84	Satisfactory
RECHT ST	0300	AC	688	36	24758	ALVARADO ST	MERIDIAN ST	48	Poor
RECHT ST	0400	AC	320	36	11535	MERIDIAN ST	ATHENA WY	95	Good
RECHT ST	0500	AC	295	36	10608	ATHENA WY	LAS PALMAS DR	95	Good
REDBUD CT	0100	AC	199	32	6367	END	TANOAK ST	100	Good
REGAL DR	0100	AC	797	36	28699	NORA DR	SERENE DR	84	Satisfactory
RICHARDSON DR	0100	AC	528	33	17419	MONTEREY ST	SAN BENITO ST	90	Good
RIVIERA DR	0100	AC	799	36	28772	SAN TROPEZ DR	KOCH DR	79	Satisfactory
ROBBIES CT	0100	AC	246	38	9335	EL CERRO DR	END	100	Good
ROBERT DR	0100	AC	253	35	8872	KIMBERLY CT	JACQUELINE DR	56	Fair
ROBERT DR	0200	AC	297	35	10383	JACQUELINE DR	STEINBECK DR	93	Good
ROBERT DR	0300	AC	245	35	8582	STEINBECK DR	HAMILTON DR	95	Good
ROBERT DR	0400	AC	245	35	8582	HAMILTON DR	TRASK DR	95	Good
ROBERT DR	0500	AC	246	35	8623	TRASK DR	APRICOT LN	95	Good
ROBLE ST	0100	AC	247	36	8907	RUSTIC ST	PRIMAVERA DR	89	Good
ROBLE ST	0200	AC	250	36	8983	PRIMAVERA DR	MADRONE DR	94	Good
ROSALES LN	0100	AC	185	30	5541	MARILLE LN	DAMASCO LN	100	Good
ROSALES LN	0200	AC	177	32	5664	DAMASCO LN	ROSALES LN	100	Good
ROSALES LN	0300	AC	370	32	11849	ROSALES LN	DAMASCO LN	100	Good
ROSSI CT	0100	AC	150	36	5405	CENTRAL AV	END	39	Very Poor
RUGER CT	0100	AC	348	36	12524	SUNSET DR	ALISSA DR	95	Good
RUSTIC ST	0100	AC	427	28	11963	PACIFIC WY	ROBLE ST	93	Good
RUSTIC ST	0200	AC	297	36	10691	ROBLE ST	SIERRA CT	44	Poor
RUSTIC ST	0300	AC	201	36	7218	SIERRA CT	RUSTIC ST	43	Poor
RUSTIC ST	0400	AC	418	36	15044	LORENE DR	MAPLE ST	39	Very Poor
RUSTIC ST	0500	AC	709	36	25518	MAPLE ST	SANTA ANA RD	9	Failed
S CHAPPELL RD	0800	AC	338	24	8120	SANTA ANA RD	MCCARTHY ST	14	Serious
S CHAPPELL RD	0900	AC	292	36	10511	MCCARTHY ST	CASTEN CT	27	Very Poor
S CHAPPELL RD	1000	AC	269	36	9668	CASTEN CT	ALVARADO ST	43	Poor
S CHAPPELL RD	1100	AC	686	36	24713	ALVARADO ST	MERIDIAN ST	34	Very Poor
S CHAPPELL RD	1200	AC	260	36	9376	MERIDIAN ST	ATHENA WY	95	Good
SABRINA DR	0100	AC	183	34	6236	UNION RD	KEY LARGO DR	100	Good
SADDLEBROOK ST	0100	AC	259	36	9329	SUNDANCE DR	PROMISE WY	95	Good

Street Name	Section	Surface Type	Length (ft)	Width (ft)	Area (sf)	From Street	To Street	PCI	Condition Category
SADDLEBROOK ST	0200	AC	272	36	9788	PROMISE WY	HEARTLAND DR	95	Good
SADDLEBROOK ST	0300	AC	226	36	8141	HEARTLAND DR	SOUTHSIDE RD	95	Good
SADIES CT	0300	AC	189	36	6804	GLENVIEW DR	END	95	Good
SADIES DR	0100	AC	408	36	14704	MIMOSA ST	BRENTWOOD CT	88	Good
SADIES DR	0200	AC	373	36	13446	BRENTWOOD CT	GLENVIEW DR	93	Good
SAHARA CIR	0100	AC	152	26	3963	KEY LARGO DR	SAHARA CIR	100	Good
SAHARA CIR	0200	AC	212	26	5506	SAHARA CIR	KEY LARGO DR	100	Good
SALLY ST	0100	AC	220	28	6151	3RD ST	FURLONG ALY	24	Serious
SALLY ST	0200	AC	198	20	3967	HAWKINS ALY	4TH ST	22	Serious
SALLY ST	0300	AC	192	48	9204	BRIGGS ALY	5TH ST	79	Satisfactory
SALLY ST	0400	AC	190	48	9120	5TH ST	WENTZ ALY	69	Fair
SALLY ST	0500	AC	384	48	18422	6TH ST	7TH ST	59	Fair
SALLY ST	0600	AC	379	36	13659	7TH ST	SOUTH ST	59	Fair
SALLY ST	0700	AC	273	50	13641	SOUTH ST	RAILROAD AV	76	Satisfactory
SALLY ST	0800	PCC	427	50	21327	RAILROAD AV	HAWKINS ST	17	Serious
SALLY ST	0900	AC	549	46	25262	HAWKINS ST	HAYDON ST	22	Serious
SALLY ST	1000	AC	470	48	22578	HAYDON ST	PARK ST	9	Failed
SALLY ST	1100	AC	459	52	23858	PARK ST	OLIVE ST	27	Very Poor
SALLY ST	1200	AC	315	52	16394	OLIVE ST	PALM ST	27	Very Poor
SALLY ST	1300	AC	312	52	16234	PALM ST	VINE ST	27	Very Poor
SALLY ST	1400	AC	144	52	7509	VINE ST	NOLTE ALY	28	Very Poor
SALLY ST	1500	AC	179	52	9324	NOLTE ALY	E NASH RD	28	Very Poor
SAN BENITO ST	0100	AC	374	65	24309	E NORTH ST	1ST ST	95	Good
SAN BENITO ST	0200	AC	382	52	19884	1ST ST	2ND ST	95	Good
SAN BENITO ST	0300	AC	182	53	9648	2ND ST	FURLONG ALY	95	Good
SAN BENITO ST	0400	AC	197	60	11825	HILL ST	3RD ST	95	Good
SAN BENITO ST	0500	AC	186	52	9651	3RD ST	4TH ST	62	Fair
SAN BENITO ST	0600	AC	384	52	19957	4TH ST	5TH ST	95	Good
SAN BENITO ST	0700	AC	190	52	9880	5TH ST	WENTZ ALY	95	Good
SAN BENITO ST	0800	AC	192	52	9987	BROWNS ALY	7TH ST	95	Good
SAN BENITO ST	0900	AC	175	52	9118	SWOPE ALY	SOUTH ST	95	Good
SAN BENITO ST	1000	AC	715	46	32896	SOUTH ST	HAWKINS ST	100	Good
SAN BENITO ST	1100	AC	144	42	6030	HAWKINS ST	HAYDON ST	63	Fair
SAN BENITO ST	1700	AC	469	44	20653	HAYDON ST	PARK ST	58	Fair
SAN BENITO ST	1800	AC	460	44	20228	PARK ST	OLIVE ST	55	Poor

Street Name	Section	Surface Type	Length (ft)	Width (ft)	Area (sf)	From Street	To Street	PCI	Condition Category
SAN BENITO ST	1900	AC	193	44	8497	OLIVE ST	RICHARDSON DR	52	Poor
SAN BENITO ST	2000	AC	125	44	5482	RICHARDSON DR	PALM ST	60	Fair
SAN BENITO ST	2100	AC	123	44	5424	PALM ST	PALMTAG DR	68	Fair
SAN BENITO ST	2200	AC	186	44	8171	PALMTAG DR	VINE ST	69	Fair
SAN BENITO ST	2300	AC	311	44	13677	VINE ST	NASH RD	71	Satisfactory
SAN FELIPE RD	0100	AC	831	34	28247	NORTH OF SCOPE	AIRPORT DR	55	Poor
SAN FELIPE RD	0200	AC	1109	35	38824	AIRPORT DR	FALLON RD	56	Fair
SAN FELIPE RD	0300	AC	564	35	19740	FALLON RD	FLYNN RD	73	Satisfactory
SAN FELIPE RD	0400	AC	635	34	21598	FLYNN RD	FRONTAGE RD	44	Poor
SAN FELIPE RD	0500	AC	705	46	32437	FRONTAGE RD	WRIGHT RD	42	Poor
SAN FELIPE RD	0600	AC	802	36	28881	WRIGHT RD	CHAPPELL RD	50	Poor
SAN FELIPE RD	0700	AC	342	55	18815	CHAPPELL RD	BOLSA RD	74	Satisfactory
SAN FELIPE RD	0800	AC	269	32	8598	BOLSA RD	GATEWAY DR	54	Poor
SAN FELIPE RD	0900	AC	580	26	15071	GATEWAY DR	FLORA AV	44	Poor
SAN FELIPE RD	1000	AC	526	48	25243	FLORA AV	MAPLE ST	34	Very Poor
SAN FELIPE RD	1100	AC	711	80	56895	MAPLE ST	NORTH ST	43	Poor
SAN FELIPE RD	1200	AC	528	32	16887	FLORA AV	MAPLE ST	53	Poor
SAN FELIPE RD	1300	AC	701	46	32264	GATEWAY DR	FLORA AV	47	Poor
SAN FELIPE RD	1400	AC	1216	46	55929	BOLSA RD	GATEWAY DR	54	Poor
SAN FELIPE RD	1500	AC	342	32	10955	CHAPPELL RD	BOLSA RD	85	Satisfactory
SAN FELIPE RD	1600	AC	1220	34	41470	WRIGHT RD	CHAPPELL RD	83	Satisfactory
SAN FELIPE RD	1700	AC	703	32	22489	FRONTAGE RD	MCCLOSKEY RD	77	Satisfactory
SAN FELIPE RD	1800	AC	647	35	22661	FLYNN RD	FRONTAGE RD	83	Satisfactory
SAN FELIPE RD	1900	AC	953	34	32402	FALLON RD	FLYNN RD	77	Satisfactory
SAN FELIPE RD	2000	AC	1321	35	46231	AIRPORT DR	FALLON RD	73	Satisfactory
SAN FELIPE RD	2100	AC	4589	35	160608	NORTH OF SCOPE	AIRPORT DR	65	Fair
SAN JUAN DR	0100	AC	859	36	30911	MAPLE ST	N CHAPPELL RD	81	Satisfactory
SAN JUAN RD	0100	AC	1079	26	28042	4TH ST	MILLER RD	95	Good
SAN JUAN RD	0200	AC	127	22	2788	END	SAN JUAN RD	95	Good
SAN LORENZO DR	0100	AC	256	32	8201	RANCH LN	HACIENDA LN	98	Good
SAN LORENZO DR	0200	AC	266	32	8511	HACIENDA LN	CENTRAL AV	96	Good
SAN LORENZO DR	0300	AC	454	38	17267	CENTRAL AV	END	26	Very Poor
SAN PABLO CT	0100	AC	159	36	5727	END	CALISTOGA DR	91	Good
SAN TROPEZ DR	0100	AC	263	36	9458	LA BAIG DR	LE MANS DR	93	Good
SAN TROPEZ DR	0200	AC	279	36	10027	LE MANS DR	MARSEILLE DR	65	Fair

Street Name	Section	Surface Type	Length (ft)	Width (ft)	Area (sf)	From Street	To Street	PCI	Condition Category
SAN TROPEZ DR	0300	AC	363	36	13076	MARSEILLE DR	RIVIERA DR	69	Fair
SAN TROPEZ DR	0400	AC	274	36	9876	RIVIERA DR	MONTE CARLO DR	79	Satisfactory
SANDPIPER LN	0100	AC	131	19	2495	SPARROW ST	END	100	Good
SANTA ANA RD	0100	AC	310	43	13312	SAN FELIPE RD	EAST ST	71	Satisfactory
SANTA ANA RD	0200	AC	279	37	10309	EAST ST	N SALLY ST	75	Satisfactory
SANTA ANA RD	0300	AC	193	37	7154	N SALLY ST	MAIN ALY	78	Satisfactory
SANTA ANA RD	0400	AC	93	37	3424	GRAY ALY	ALVARADO ST	66	Fair
SANTA ANA RD	0500	AC	467	37	17290	ALVARADO ST	S CHAPPELL RD	75	Satisfactory
SAPHIRE CT	0100	AC	160	32	5113	COBALT DR	END	100	Good
SAUSALITO DR	0100	AC	895	36	32203	CERRA VISTA DR	CALISTOGA DR	75	Satisfactory
SAWTOOTH DR	0100	AC	139	36	5014	EL CERRO DR	BONNIE VIEW DR	89	Good
SAWTOOTH DR	0200	AC	279	36	10062	BONNIE VIEW DR	CLEARVIEW DR	93	Good
SAWTOOTH DR	0300	AC	591	32	18905	CLEARVIEW DR	TRINITY DR	89	Good
SCENIC CIR	0100	AC	254	36	9146	MESA DR	RAMONA AV	90	Good
SCENIC CIR	0200	AC	238	36	8568	RAMONA AV	SCENIC CIR	88	Good
SCENIC CIR	0300	AC	703	36	25292	SCENIC CIR	SCENIC CIR	89	Good
SCENIC CIR	0400	AC	285	36	10277	RAMONA AV	SCENIC CIR	91	Good
SCENIC CIR	0500	AC	256	36	9201	MESA DR	RAMONA AV	84	Satisfactory
SEGOVIA DR	0100	AC	935	32	29921	VALENCIA WY	CERRATO WY	100	Good
SEGOVIA DR	0200	AC	283	32	9045	CERRATO WY	CORDOBA WY	100	Good
SEQUOIA CT	0100	AC	311	36	11181	CYPRESS ST	END	87	Good
SERENE DR	0100	AC	253	36	9096	MAJESTIC DR	PROMISE WY	84	Satisfactory
SERENE DR	0200	AC	251	36	9049	PROMISE WY	REGAL DR	81	Satisfactory
SEVERINSEN ST	0100	AC	784	36	28207	VELLADO ST	IRMA DR	91	Good
SEVERINSEN ST	0200	AC	607	36	21838	IRMA DR	EASTVIEW DR	59	Fair
SEVILLE DR	0100	AC	397	32	12708	GRANADA WY	NAVARRA WY	100	Good
SHEARWATER ST	0100	AC	951	32	30438	TANOAK ST	RAVEN ST	100	Good
SHELTON DR	0100	AC	1917	60	114991	FALLON RD	LANA WY	87	Good
SHELTON DR	0200	AC	158	60	9501	LANA WY	HENRIETTA CT	85	Satisfactory
SHELTON DR	0300	AC	461	60	27635	HENRIETTA CT	HAMILTON CT	85	Satisfactory
SHELTON DR	0400	AC	200	60	11978	HAMILTON CT	END	90	Good
SHERWOOD DR	0100	AC	164	36	5909	END	E HAYDON ST	55	Poor
SHERWOOD DR	0200	AC	477	36	17157	E HAYDON ST	E PARK ST	26	Very Poor
SHERWOOD DR	0300	AC	473	36	17041	E PARK ST	E OLIVE ST	67	Fair
SHERWOOD DR	0400	AC	637	36	22935	E OLIVE ST	SHERWOOD DR	73	Satisfactory

Street Name	Section	Surface Type	Length (ft)	Width (ft)	Area (sf)	From Street	To Street	PCI	Condition Category
SHORT ALY	0100	AC	280	15	4207	CENTRAL AV	FREMONT WY	13	Serious
SHOSHONE CIR	0100	AC	136	36	4895	CLEARVIEW DR	END	56	Fair
SIERRA CT	0100	AC	134	36	4821	END	SIERRA CT	41	Poor
SIERRA CT	0200	AC	80	46	3681	END	SIERRA CT	41	Poor
SIERRA CT	0300	AC	82	42	3450	SIERRA CT	END	37	Very Poor
SIERRA CT	0400	AC	165	36	5922	SIERRA CT	RUSTIC ST	32	Very Poor
SKYLANE DR	0100	AC	109	28	3043	END	ARMORY DR	58	Fair
SKYLANE DR	0200	AC	278	28	7771	ARMORY DR	MARS DR	41	Poor
SKYLANE DR	0300	AC	259	28	7252	MARS DR	LAWS DR	64	Fair
SKYLANE DR	0400	AC	106	28	2961	LAWS DR	AIRPORT DR	30	Very Poor
SLATE AV	0100	AC	560	22	12323	END	SLATE AV	100	Good
SLATE AV	0200	AC	119	12	1425	SLATE AV	SLATE AV	100	Good
SMITH ALY	0100	AC	470	18	8455	HAYDON ST	PARK ST	13	Serious
SMITH ALY	0200	AC	459	16	7351	PARK ST	OLIVE ST	11	Serious
SMITH ALY	0300	AC	317	15	4752	OLIVE ST	PALM ST	30	Very Poor
SMITH ALY	0400	AC	310	14	4340	PALM ST	VINE ST	38	Very Poor
SMITH ALY	0500	AC	327	18	5893	VINE ST	NASH RD	11	Serious
SOMME AV	0100	AC	391	36	14066	BLACK FOREST DR	JOE BOROVICH DR	85	Satisfactory
SOMME AV	0200	AC	379	36	13635	JOE BOROVICH DR	VERSAILLES DR	60	Fair
SOMME AV	0300	AC	312	36	11220	VERSAILLES DR	TRIESTE DR	52	Poor
SOMME AV	0400	AC	292	36	10497	TRIESTE DR	MARINE DR	93	Good
SONOMA CT	0100	AC	305	36	10976	CERRA VISTA DR	END	43	Poor
SOUTH ST	0100	AC	576	36	20727	END	SUMMER DR	20	Serious
SOUTH ST	0200	AC	470	36	16910	SUMMER DR	KATHRYN DR	50	Poor
SOUTH ST	0300	AC	871	36	31373	KATHRYN DR	BRENNAN WY	50	Poor
SOUTH ST	0400	AC	252	26	6555	BRENNAN WY	WESTSIDE BLVD	24	Serious
SOUTH ST	0500	AC	406	36	14627	WESTSIDE BLVD	LINE ST	89	Good
SOUTH ST	0600	AC	102	36	3678	LINE ST	LINE ST	77	Satisfactory
SOUTH ST	0700	AC	930	36	33495	LINE ST	COLLEGE ST	73	Satisfactory
SOUTH ST	0800	AC	259	35	9060	COLLEGE ST	MCCLURE ALY	69	Fair
SOUTH ST	0900	AC	226	35	7912	MCCLURE ALY	POWELL ST	40	Very Poor
SOUTH ST	1000	AC	284	26	7380	POWELL ST	UNNAMED	34	Very Poor
SOUTH ST	1100	AC	303	26	7879	UNNAMED	WEST ST	36	Very Poor
SOUTH ST	1200	AC	520	28	14551	WEST ST	MONTEREY ST	100	Good
SOUTH ST	1300	AC	262	28	7332	MONTEREY ST	WASHINGTON ST	97	Good

Street Name	Section	Surface Type	Length (ft)	Width (ft)	Area (sf)	From Street	To Street	PCI	Condition Category
SOUTH ST	1400	AC	267	35	9331	WASHINGTON ST	SAN BENITO ST	100	Good
SOUTH ST	1500	PCC	150	38	5702	SAN BENITO ST	EAST ST	33	Very Poor
SOUTH ST	1600	AC	277	46	12764	EAST ST	SALLY ST	39	Very Poor
SOUTH ST	1700	AC	300	45	13480	SALLY ST	PINE ST	22	Serious
SOUTH ST	1800	AC	508	45	22870	PINE ST	PROSPECT AV	46	Poor
SOUTH ST	1900	AC	259	50	12942	PROSPECT AV	MCCRAY ST	42	Poor
SOUTHRIDGE DR	0100	AC	293	36	10542	TINA DR	PAUL DR	73	Satisfactory
SOUTHRIDGE DR	0200	AC	264	36	9511	PAUL DR	IRMA DR	48	Poor
SOUTHSIDE RD	0100	AC	272	60	16308	SAN BENITO ST	COBALT CT	95	Good
SOUTHSIDE RD	0200	AC	263	60	15767	COBALT CT	SADDLEBROOK ST	95	Good
SOUTHSIDE RD	0300	AC	745	60	44672	SADDLEBROOK ST	NORA DR	95	Good
SOUTHSIDE RD	0400	AC	559	60	33548	NORA DR	GARNET WAY	62	Fair
SOUTHSIDE RD	0500	AC	457	60	27439	GARNET WAY	LADD LN	58	Fair
SOUTHSIDE RD	0600	AC	790	49	38719	LADD LN	SUNSET DR	82	Satisfactory
SOUTHSIDE RD	0700	AC	780	45	35114	SUNSET DR	SOUTHSIDE RD	79	Satisfactory
SOUTHSIDE RD	0800	AC	391	28	10938	SOUTHSIDE RD	END	91	Good
SPARROW LN	0100	AC	180	18	3237	END	RAVEN ST	100	Good
SPARROW ST	0100	AC	444	32	14209	END	RAVEN ST	100	Good
SPINEL CT	0100	AC	153	32	4891	COBALT DR	END	100	Good
SPRING DR	0100	AC	286	36	10305	WILMA DR	JAN AV	77	Satisfactory
SPRING DR	0200	AC	739	36	26616	JAN AV	KATHRYN DR	83	Satisfactory
SPRUCE DR	0100	AC	646	36	23249	ALDER ST	BEVERLY DR	54	Poor
SPRUCE DR	0200	AC	157	36	5655	BEVERLY DR	HICKORY CT	95	Good
SPRUCE DR	0300	AC	520	36	18729	HICKORY CT	END	95	Good
SQUIRE CT	0100	AC	696	36	25066	PRUNE ST	KNIGHT LN	9	Failed
STARLING LN	0100	AC	180	18	3237	END	RAVEN ST	100	Good
STEINBECK DR	0100	AC	942	36	33904	SUMMER DR	ROBERT DR	100	Good
STEINBECK DR	0200	AC	265	35	9281	ROBERT DR	CANNERY ROW	64	Fair
STEINBECK DR	0300	AC	364	36	13120	CANNERY ROW	WESTSIDE BLVD	47	Poor
STEINBECK DR	0400	AC	509	36	18333	WESTSIDE BLVD	LINE ST	95	Good
STEPHANIE CT	0100	AC	191	36	6868	SUMMER DR	END	89	Good
STONE ALY	0100	AC	318	18	5731	OLIVE ST	PALM ST	10	Failed
STONE ALY	0200	AC	311	18	5601	PALM ST	VINE ST	5	Failed
STONE ALY	0300	AC	319	18	5750	VINE ST	NASH RD	9	Failed
STORK LN	0100	AC	141	18	2546	END	RAVEN ST	100	Good

Street Name	Section	Surface Type	Length (ft)	Width (ft)	Area (sf)	From Street	To Street	PCI	Condition Category
SUGARBIRD LN	0100	AC	131	19	2495	SPARROW ST	END	100	Good
SUITER ST	0100	AC	826	27	22294	POWELL ST	CULLUM ST	79	Satisfactory
SUITER ST	0200	AC	765	27	20648	CULLUM ST	A ST	93	Good
SUITER ST	0300	AC	479	27	12932	END	D ST	10	Failed
SUITER ST	0400	AC	362	37	13398	D ST	NASH RD	63	Fair
SUMMER DR	0100	AC	282	36	10143	WILMA DR	JAN AV	79	Satisfactory
SUMMER DR	0200	AC	251	36	9045	JAN AV	STEPHANIE CT	62	Fair
SUMMER DR	0300	AC	242	36	8705	STEPHANIE CT	TAMARA CT	91	Good
SUMMER DR	0400	AC	252	36	9067	TAMARA CT	SOUTH ST	81	Satisfactory
SUMMER DR	0500	AC	540	36	19439	SOUTH ST	JACQUELINE DR	90	Good
SUMMER DR	0600	AC	297	36	10698	JACQUELINE DR	STEINBECK DR	92	Good
SUMMER DR	0700	AC	269	28	7535	STEINBECK DR	HAMILTON DR	100	Good
SUMMER DR	0800	AC	251	28	7037	HAMILTON DR	TRASK DR	100	Good
SUMMER DR	0900	AC	259	28	7242	TRASK DR	APRICOT LN	100	Good
SUNDANCE DR	0100	AC	549	34	18653	CIENEGA RD	SADDLEBROOK ST	95	Good
SUNDANCE DR	0200	AC	477	34	16204	SADDLEBROOK ST	BRIDLEWOOD ST	95	Good
SUNNYSLOPE RD	0100	AC	1195	40	47815	HWY 25	FREEDOM DR	71	Satisfactory
SUNNYSLOPE RD	0200	AC	688	35	24070	FREEDOM DR	MEMORIAL DR	76	Satisfactory
SUNNYSLOPE RD	0300	AC	817	60	49038	MEMORIAL DR	EL TORO DR	76	Satisfactory
SUNNYSLOPE RD	0400	AC	156	45	7008	EL TORO DR	VALLEY VIEW RD	87	Good
SUNNYSLOPE RD	0500	AC	522	36	18780	VALLEY VIEW RD	BELLA VISTA DR	81	Satisfactory
SUNNYSLOPE RD	0600	AC	233	36	8379	BELLA VISTA DR	BONNIE VIEW RD	86	Good
SUNNYSLOPE RD	0700	AC	523	36	18819	BONNIE VIEW RD	CLEARVIEW DR	72	Satisfactory
SUNNYSLOPE RD	0800	AC	862	60	51713	CLEARVIEW DR	HIGHLAND DR	77	Satisfactory
SUNNYSLOPE RD	0900	AC	588	50	29383	HIGHLAND DR	CERRA VISTA DR	87	Good
SUNNYSLOPE RD	1000	AC	299	43	12856	CERRA VISTA DR	SUNNYSLOPE LN	81	Satisfactory
SUNNYSLOPE RD	1100	AC	485	38	18433	SUNNYSLOPE LN	SUNNYSLOPE RD	76	Satisfactory
SUNNYSLOPE RD	1200	AC	409	60	24539	SUNNYSLOPE RD	BEVERLY DR	77	Satisfactory
SUNNYSLOPE RD	1300	AC	916	60	54977	BEVERLY DR	HOLIDAY DR	72	Satisfactory
SUNNYSLOPE RD	1400	AC	341	60	20451	HOLIDAY DR	END OF SCOPE	81	Satisfactory
SUNNYSLOPE RD	1500	AC	684	36	24638	MEMORIAL DR	VERSAILLES DR	43	Poor
SUNNYSLOPE RD	1600	AC	719	45	32372	VERSAILLES DR	BLACK FOREST DR	34	Very Poor
SUNNYSLOPE RD	1700	AC	476	50	23818	BLACK FOREST DR	HWY 25	25	Serious
SUNSET DR	0100	AC	430	36	15483	SOUTHSIDE RD	RUGER CT	77	Satisfactory
SUNSET DR	0200	AC	556	36	20025	RUGER CT	TALBOT DR	81	Satisfactory

Street Name	Section	Surface Type	Length (ft)	Width (ft)	Area (sf)	From Street	To Street	PCI	Condition Category
SUNSET DR	0300	AC	480	60	28805	TALBOT DR	HILLOCK DR	91	Good
SUNSET DR	0400	AC	586	60	35145	HILLOCK DR	HWY 25	83	Satisfactory
SUNSET DR	0500	AC	1034	60	62020	HWY 25	MEMORIAL DR	83	Satisfactory
SUNSET DR	0600	AC	962	36	34618	MEMORIAL DR	VALLEY VIEW RD	67	Fair
SUNSET DR	0700	AC	1286	36	46300	VALLEY VIEW RD	CLEARVIEW DR	68	Fair
SUNSET DR	0800	AC	891	36	32077	CLEARVIEW DR	HIGHLAND DR	82	Satisfactory
SUNSET DR	0900	AC	260	36	9356	HIGHLAND DR	CERRA VISTA DR	84	Satisfactory
SUNSET DR	1000	AC	571	36	20558	CERRA VISTA DR	EAST OF SCOPE	44	Poor
SWALLOW LN	0100	AC	104	18	1869	END	RAVEN ST	100	Good
SWOPE ALY	0100	AC	518	18	9317	WEST ST	MONTEREY ST	8	Failed
SWOPE ALY	0200	AC	528	18	9509	MONTEREY ST	SAN BENITO ST	45	Poor
SYCAMORE CT	0100	AC	498	36	17920	ALDER ST	END	54	Poor
TALBOT DR	0100	AC	440	36	15829	OLGA DR	LADD LN	93	Good
TALBOT DR	0200	AC	311	36	11209	LADD LN	EVELYNS DR	93	Good
TALBOT DR	0300	AC	512	36	18444	EVELYNS DR	SUNSET DR	92	Good
TALBOT DR	0400	AC	455	36	16365	SUNSET DR	ALISSA DR	93	Good
TALBOT DR	0500	AC	246	36	8842	ALISSA DR	CAROUSEL DR	95	Good
TALBOT DR	0600	AC	784	36	28232	CAROUSEL DR	CAROUSEL DR	95	Good
TAMARA CT	0100	AC	191	36	6889	SUMMER DR	END	95	Good
TANOAK CT	0100	AC	249	32	7982	TANOAK ST	END	100	Good
TANOAK ST	0100	AC	489	32	15654	END	TANOAK CT	100	Good
TANOAK ST	0200	AC	256	32	8192	TANOAK CT	SHEARWATER ST	100	Good
TANOAK ST	0300	AC	263	32	8404	SHEARWATER ST	THISTLE ST	100	Good
TANOAK ST	0400	AC	331	32	10591	THISTLE ST	REDBUD CT	100	Good
TANOAK ST	0500	AC	281	32	9005	REDBUD CT	FERN ST	100	Good
TANOAK ST	0600	AC	179	32	5721	FERN ST	THISTLE ST	100	Good
TANOAK ST	0700	AC	804	32	25731	THISTLE ST	MOSS ST	100	Good
TANOAK ST	0800	AC	228	32	7293	MOSS ST	END	100	Good
TEAKWOOD CT	0100	AC	356	36	12806	MAGNOLIA WY	END	92	Good
TECHNOLOGY PKWY	0100	AC	726	48	34835	END	APOLLO WY	81	Satisfactory
TECHNOLOGY PKWY	0200	AC	724	32	23171	TECHNOLOGY PKWY	TECHNOLOGY PKWY	79	Satisfactory
TERESITA CT	0100	AC	320	35	11202	CENTRAL AV	END	28	Very Poor
TERRACE DR	0100	AC	496	36	17859	BELLA VISTA DR	MONTICELLO DR	39	Very Poor
THISTLE CT	0100	AC	58	64	3740	END	THISTLE ST	100	Good
THISTLE ST	0100	AC	508	32	16259	TANOAK ST	THISTLE CT	100	Good

Street Name	Section	Surface Type	Length (ft)	Width (ft)	Area (sf)	From Street	To Street	PCI	Condition Category
THISTLE ST	0200	AC	593	32	18987	THISTLE CT	TANOAK ST	100	Good
THOMPSON ST	0100	AC	380	24	9127	NORTH ST	1ST ST	83	Satisfactory
TIBURON DR	0100	AC	881	36	31726	CERRA VISTA DR	CALISTOGA DR	72	Satisfactory
TIFFANY DR	0100	AC	193	36	6938	5TH ST	WENTZ ALY	4	Failed
TIFFANY DR	0200	AC	566	32	18114	WENTZ ALY	7TH ST	19	Serious
TINA DR	0100	AC	718	36	25834	NORA DR	SOUTHRIDGE DR	97	Good
TOLEDO DR	0100	AC	254	32	8124	VALENCIA WY	GRANADA WY	100	Good
TOLEDO DR	0200	AC	398	32	12721	GRANADA WY	NAVARRA WY	100	Good
TOLEDO DR	0300	AC	260	32	8315	NAVARRA WY	CERRATO WY	100	Good
TOPAZ CT	0100	AC	142	32	4554	COBALT DR	END	100	Good
TORO PLAZA	0100	AC	152	36	5487	EL TORO DR	END	36	Very Poor
TOWNE ALY	0100	AC	255	20	5097	CANAL ALY	CENTRAL AV	85	Satisfactory
TOWNE ALY	0200	AC	279	16	4459	CENTRAL AV	FREMONT WY	12	Serious
TRASK DR	0100	AC	783	36	28178	SUMMER DR	ROBERT DR	100	Good
TRENTE CT	0200	AC	405	36	14571	ARGONNE AV	END	90	Good
TRES PINOS RD	0200	AC	363	38	13792	CUSHMAN ST	RANCHO DR	42	Poor
TRES PINOS RD	0300	AC	1235	60	74081	RANCHO DR	LADD LN	68	Fair
TRES PINOS RD	0400	AC	551	86	47381	LADD LN	HWY 25	67	Fair
TRIESTE DR	0100	AC	598	36	21522	SOMME AV	ARGONNE AV	26	Very Poor
TRIESTE DR	0200	AC	561	36	20189	ARGONNE AV	VERDUN AV	35	Very Poor
TRINITY CIR	0100	AC	432	32	13830	TRINITY DR	TRINITY DR	100	Good
TRINITY CT	0100	AC	157	32	5033	END	TRINITY DR	100	Good
TRINITY DR	0100	AC	184	32	5896	TRINITY CIR	TRINITY CIR	100	Good
TRINITY DR	0200	AC	257	32	8230	TRINITY CIR	SAWTOOTH DR	100	Good
TRINITY DR	0300	AC	280	32	8973	SAWTOOTH DR	TRINITY CT	100	Good
TRINITY DR	0400	AC	290	36	10434	TRINITY CT	EL CAMINO DE VIDA	86	Good
TRINITY DR	0500	AC	459	36	16511	EL CAMINO DE VIDA	LAS BRISAS DR	76	Satisfactory
TUSCANY PL	0100	AC	315	36	11326	END	VINTAGE WY	58	Fair
TUSCANY PL	0200	AC	298	36	10725	VINTAGE WY	END	43	Poor
UNION RD	0100	AC	415	60	24870	HWY 25	VALLEY VIEW RD	93	Good
UNION RD	0200	AC	671	60	40261	VALLEY VIEW RD	FAIRHAVEN DR	80	Satisfactory
UNION RD	0300	AC	1066	60	63981	FAIRHAVEN DR	GLENVIEW DR	87	Good
UNION RD	0400	AC	563	60	33781	GLENVIEW DR	CERRA VISTA DR	93	Good
UNION RD	0500	AC	276	60	16576	CERRA VISTA DR	CASABLANCA DR	83	Satisfactory
UNION RD	0600	AC	419	60	25141	CASABLANCA DR	CASABLANCA DR	84	Satisfactory

Street Name	Section	Surface Type	Length (ft)	Width (ft)	Area (sf)	From Street	To Street	PCI	Condition Category
UNION RD	0700	AC	231	60	13851	CASABLANCA DR	CALISTOGA DR	80	Satisfactory
UNION RD	0800	AC	130	60	7797	CALISTOGA DR	END	87	Good
UNNAMED	0100	AC	91	36	3269	MCCRAY ST	END	85	Satisfactory
UNNAMED	0300	AC	369	18	6639	7TH ST	SOUTH ST	9	Failed
UNNAMED	0400	AC	862	20	17235	CLEARVIEW DR	HIGHLAND DR	16	Serious
UNNAMED	0500	AC	313	11	3445	SAN BENITO ST	EAST ST	79	Satisfactory
UNNAMED	0700	AC	474	12	5683	POWELL ST	SOUTH ST	13	Serious
UNNAMED	0900	AC	68	22	1491	END	SAN FELIPE RD	95	Good
UNNAMED	1000	AC	325	20	6503	HAWKINS ST	END	10	Failed
UNNAMED	1100	AC	862	20	17234	CLEARVIEW DR	HIGHLAND DR	4	Failed
UNNAMED	1200	AC	378	15	5676	5TH ST	6TH ST	7	Failed
VALAIRE DR	0100	AC	521	13	6776	HWY 25	END	11	Serious
VALENCIA WY	0100	AC	754	32	24135	ALICANTE DR	TOLEDO DR	100	Good
VALENCIA WY	0200	AC	219	32	7012	TOLEDO DR	SEGOVIA DR	100	Good
VALI WY	0100	AC	704	36	25348	HOMESTEAD AV	POWELL ST	90	Good
VALLEJO DR	0100	AC	891	36	32065	CLEARVIEW DR	HIGHLAND DR	39	Very Poor
VALLEJO DR	0200	AC	259	36	9317	HIGHLAND DR	CERRA VISTA DR	32	Very Poor
VALLEJO DR	0300	AC	824	36	29650	CERRA VISTA DR	CALISTOGA DR	34	Very Poor
VALLEJO DR	0400	AC	211	36	7585	CALISTOGA DR	MONTE VISTA DR	69	Fair
VALLEY VIEW RD	0100	AC	448	46	20601	SUNNYSLOPE RD	YOUNGS ALY	90	Good
VALLEY VIEW RD	0200	AC	132	46	6076	YOUNGS ALY	CEDAR DR	88	Good
VALLEY VIEW RD	0300	AC	456	41	18695	CEDAR DR	JUNIPER DR	78	Satisfactory
VALLEY VIEW RD	0400	AC	421	36	15161	JUNIPER ST	SUNSET DR	84	Satisfactory
VALLEY VIEW RD	0500	AC	383	36	13796	SUNSET DR	WESTWARD DR	81	Satisfactory
VALLEY VIEW RD	0600	AC	411	36	14813	WESTWARD DR	MESA DR	79	Satisfactory
VALLEY VIEW RD	0700	AC	107	36	3853	MESA DR	CRESCENT LN	87	Good
VALLEY VIEW RD	0800	AC	529	32	16940	CRESCENT LN	VALLEY VIEW RD	83	Satisfactory
VALLEY VIEW RD	0900	AC	289	32	9233	VALLEY VIEW RD	HILLTOP RD	100	Good
VALLEY VIEW RD	1000	AC	316	32	10118	HILLTOP RD	LOMA VISTA AV	100	Good
VALLEY VIEW RD	1100	AC	183	32	5862	LOMA VISTA AV	VALLEY VIEW RD	100	Good
VALLEY VIEW RD	1200	AC	187	32	5990	VALLEY VIEW RD	CRESTVIEW DR	100	Good
VALLEY VIEW RD	1300	AC	341	36	12288	CRESTVIEW DR	UNION RD	86	Good
VALLEY VIEW RD	1400	AC	386	36	13888	UNION RD	MORNINGSIDE DR	79	Satisfactory
VALLEY VIEW RD	1500	AC	434	36	15624	MORNINGSIDE DR	BRIGHTON DR	67	Fair
VALLEY VIEW RD	1600	AC	581	36	20909	BRIGHTON DR	FAIRHAVEN DR	48	Poor

Street Name	Section	Surface Type	Length (ft)	Width (ft)	Area (sf)	From Street	To Street	PCI	Condition Category
VALLEY VIEW RD	1700	AC	298	36	10729	FAIRHAVEN DR	PARADISE DR	87	Good
VALLEY VIEW RD	1800	AC	261	36	9384	PARADISE DR	GLENVIEW DR	94	Good
VALLEY VIEW RD	1900	AC	269	36	9679	GLENVIEW DR	MIMOSA ST	93	Good
VALLEY VIEW RD	2000	AC	261	36	9390	MIMOSA ST	BAYBERRY ST	93	Good
VALLEY VIEW RD	2100	AC	630	36	22696	BAYBERRY ST	YARROW ST	93	Good
VALLEY VIEW RD	2200	AC	392	36	14102	YARROW ST	DRIFTWOOD ST	88	Good
VALLEY VIEW RD	2300	AC	257	36	9249	DRIFTWOOD ST	CALISTOGA DR	93	Good
VALONIA WY	0100	AC	643	35	22496	BRIDGEVALE RD	BRIDGE RD	89	Good
VELLADO ST	0100	AC	291	36	10466	CUSHMAN ST	SEVERINSEN ST	62	Fair
VENTANA CT	0100	AC	177	36	6357	END	PANORAMA DR	90	Good
VENTURA CT	0100	AC	312	36	11228	CENTRAL AV	END	50	Poor
VERDE CIR	0100	AC	335	36	12066	ORTIZ CT	END	10	Failed
VERDUN AV	0200	AC	646	36	23247	BLACK FOREST DR	VERSAILLES DR	48	Poor
VERDUN AV	0300	AC	259	36	9320	VERSAILLES DR	TRIESTE DR	42	Poor
VERDUN AV	0400	AC	322	36	11602	TRIESTE DR	MARINE DR	9	Failed
VERDUN AV	0500	AC	265	36	9527	MARINE DR	MEMORIAL DR	10	Failed
VERDUN CT	0100	AC	167	36	6020	END	BLACK FOREST DR	95	Good
VERISSIMO CT	0100	AC	330	36	11872	END	LINE ST	100	Good
VERONA PL	0100	AC	315	36	11330	END	VINTAGE WY	48	Poor
VERONA PL	0200	AC	260	36	9358	VINTAGE WY	END	48	Poor
VERSAILLES DR	0100	AC	927	36	33383	DEL MONTE DR	DEL MAR DR	84	Satisfactory
VERSAILLES DR	0200	AC	269	36	9670	DEL MAR DR	SOMME AV	52	Poor
VERSAILLES DR	0300	AC	302	36	10889	SOMME AV	LIEGE DR	24	Serious
VERSAILLES DR	0400	AC	294	36	10586	LIEGE DR	ARGONNE AV	43	Poor
VERSAILLES DR	0500	AC	655	36	23562	ARGONNE AV	VERDUN AV	39	Very Poor
VERSAILLES DR	0600	AC	304	36	10945	VERDUN AV	CALAIS DR	39	Very Poor
VERSAILLES DR	0700	AC	195	36	7012	CALAIS DR	SUNNYSLOPE RD	43	Poor
VICTORIA AV	0100	AC	479	33	15812	HAYDON ST	PARK ST	9	Failed
VICTORIA AV	0200	AC	463	33	15269	PARK ST	OLIVE ST	12	Serious
VICTORY DR	0100	AC	552	36	19863	LIBERTY DR	FREEDOM DR	95	Good
VILLAGE CT	0100	AC	245	36	8817	WESTWARD DR	END	89	Good
VINE ST	0100	AC	189	34	6442	SAN BENITO ST	SMITH ALY	90	Good
VINE ST	0200	AC	194	34	6592	SMITH ALY	STONE ALY	90	Good
VINE ST	0300	AC	190	34	6454	STONE ALY	SALLY ST	90	Good
VINTAGE WY	0100	AC	260	36	9355	CHARDONNAY WY	VERONA PL	43	Poor

Street Name	Section	Surface Type	Length (ft)	Width (ft)	Area (sf)	From Street	To Street	PCI	Condition Category
VINTAGE WY	0200	AC	260	36	9361	VERONA PL	TUSCANY PL	71	Satisfactory
VINTAGE WY	0300	AC	261	36	9382	TUSCANY PL	BORDEAUX PL	54	Poor
VINTAGE WY	0400	AC	172	36	6181	BORDEAUX PL	MERIDIAN ST	73	Satisfactory
VIRGINIA DR	0100	AC	566	28	15855	LOCUST AV	WEST ST	43	Poor
VISTA HILL CT	0100	AC	1064	18	19146	END	HILL ST	50	Poor
VISTA LN	0100	AC	574	36	20673	WESTSIDE BLVD	BUENA VISTA RD	21	Serious
VISTA VIEW LN	0100	AC	270	32	8652	BUENA VISTA RD	RANCH LN	100	Good
VISTA VIEW LN	0200	AC	256	32	8195	RANCH LN	HACIENDA LN	100	Good
W 2ND ST	0100	AC	1010	42	42405	LINE ST	COLLEGE ST	100	Good
W GRAF RD	0100	AC	130	30	3900	END	MARGUERITE DR	87	Good
W GRAF RD	0200	AC	261	30	7840	MARGUERITE DR	BERESINI LN	87	Good
W GRAF RD	0300	AC	397	30	11909	BERESINI LN	BRIDGEVALE RD	54	Poor
W GRAF RD	0400	AC	394	30	11808	BRIDGEVALE RD	AGUIRRE DR	82	Satisfactory
W GRAF RD	0500	AC	258	35	9039	AGUIRRE DR	RANCHITO DR	83	Satisfactory
WALNUT LN	0100	AC	827	26	21505	END	POWELL ST	94	Good
WASHINGTON ST	0100	PCC	180	34	6134	SOUTH ST	GRUBB ALY	12	Serious
WASHINGTON ST	0200	PCC	548	34	18629	GRUBB ALY	HAWKINS ST	12	Serious
WENTZ ALY	0100	AC	182	18	3273	LINE ST	UNNAMED ALY	12	Serious
WENTZ ALY	0200	AC	196	18	3536	UNNAMED ALY	TIFFANY DR	14	Serious
WENTZ ALY	0300	AC	167	20	3343	TIFFANY DR	CONVENT ALY	13	Serious
WENTZ ALY	0400	AC	572	25	14308	POWELL ST	WEST ST	13	Serious
WENTZ ALY	0500	AC	518	20	10351	WEST ST	MONTEREY ST	10	Failed
WENTZ ALY	0600	PCC	527	20	10549	MONTEREY ST	SAN BENITO ST	12	Serious
WENTZ ALY	0700	PCC	312	20	6232	SAN BENITO ST	EAST ST	13	Serious
WENTZ ALY	0800	AC	278	20	5563	EAST ST	SALLY ST	5	Failed
WEST ST	0100	AC	176	34	5990	VIRGINIA DR	FREMONT WY	22	Serious
WEST ST	0200	AC	189	34	6440	FREMONT WY	4TH ST	20	Serious
WEST ST	0300	AC	190	32	6077	4TH ST	ANN ST	95	Good
WEST ST	0400	AC	189	32	6052	ANN ST	5TH ST	95	Good
WEST ST	0500	AC	190	36	6833	5TH ST	WENTZ ALY	95	Good
WEST ST	0600	AC	189	36	6804	WENTZ ALY	6TH ST	95	Good
WEST ST	0700	AC	193	36	6948	6TH ST	BROWNS ALY	95	Good
WEST ST	0800	AC	189	36	6812	BROWNS ALY	7TH ST	95	Good
WEST ST	0900	AC	190	36	6842	7TH ST	SWOPE ALY	95	Good
WEST ST	1000	AC	191	36	6892	SWOPE ALY	SOUTH ST	95	Good

Street Name	Section	Surface Type	Length (ft)	Width (ft)	Area (sf)	From Street	To Street	PCI	Condition Category
WEST ST	1100	AC	401	36	14423	SOUTH ST	O NEILL DR	75	Satisfactory
WEST ST	1200	AC	301	36	10848	O NEILL DR	HAWKINS ST	53	Poor
WEST ST	1300	AC	550	36	19812	HAWKINS ST	HAYDON ST	55	Poor
WEST ST	1400	AC	273	36	9835	HAYDON ST	A ST	49	Poor
WEST ST	1500	AC	396	36	14246	A ST	B ST	64	Fair
WEST ST	1600	AC	303	36	10922	B ST	BALER ALY	35	Very Poor
WEST ST	1700	AC	495	36	17836	BALER ALY	D ST	57	Fair
WEST ST	1800	AC	370	36	13306	D ST	NASH RD	57	Fair
WESTERN CT	0100	AC	238	36	8568	CENTRAL AV	END	57	Fair
WESTSIDE BLVD	0100	AC	419	60	25124	BUENA VISTA RD	KAREN CT	90	Good
WESTSIDE BLVD	0200	AC	230	60	13794	KAREN CT	JILLS CT	78	Satisfactory
WESTSIDE BLVD	0300	AC	469	60	28157	JILLS CT	CENTRAL AV	79	Satisfactory
WESTSIDE BLVD	0400	AC	500	60	29987	CENTRAL AV	4TH ST	67	Fair
WESTSIDE BLVD	0500	AC	806	60	48369	4TH ST	JAN AV	67	Fair
WESTSIDE BLVD	0600	AC	707	60	42413	JAN AV	SOUTH ST	77	Satisfactory
WESTSIDE BLVD	0700	AC	810	60	48599	SOUTH ST	STEINBECK DR	77	Satisfactory
WESTSIDE BLVD	0800	AC	757	60	45391	STEINBECK DR	APRICOT LN	85	Satisfactory
WESTSIDE BLVD	0900	AC	772	60	46319	APRICOT LN	C ST	79	Satisfactory
WESTSIDE BLVD	1000	AC	455	60	27310	C ST	DEL RIO DR	80	Satisfactory
WESTSIDE BLVD	1100	AC	302	60	18115	DEL RIO DR	NASH RD	83	Satisfactory
WESTWARD DR	0100	AC	371	36	13373	MEMORIAL DR	HERMOSA WY	89	Good
WESTWARD DR	0200	AC	250	36	8995	HERMOSA WY	VILLAGE CT	64	Fair
WESTWARD DR	0300	AC	345	36	12424	VILLAGE CT	VALLEY VIEW RD	89	Good
WESTWARD DR	0400	AC	315	36	11358	VALLEY VIEW RD	GLORIA DR	91	Good
WESTWARD DR	0500	AC	728	36	26204	GLORIA DR	GLORIA DR	91	Good
WIEBE WY	0100	AC	422	28	11815	END	POWELL ST	25	Serious
WILLOW DR	0100	AC	826	36	29753	BUENA VISTA RD	CENTRAL AV	11	Serious
WILMA DR	0100	AC	251	36	9037	SUMMER DR	RAJKOVICH WY	91	Good
WILMA DR	0200	AC	480	36	17282	RAJKOVICH WY	SPRING DR	86	Good
WINDSOR CT	0100	AC	592	36	21318	END	CERRA VISTA DR	93	Good
WOOD CT	0100	AC	422	36	15191	C ST	END	28	Very Poor
WRIGHT RD	0100	AC	1152	24	27637	WEST OF SCOPE	SAN FELIPE RD	3	Failed
YARROW ST	0100	AC	260	36	9366	BRIGHTON DR	FOXWOOD ST	58	Fair
YARROW ST	0200	AC	440	36	15857	FOXWOOD ST	VALLEY VIEW RD	88	Good
YARROW ST	0300	AC	491	36	17687	VALLEY VIEW RD	BAYBERRY ST	80	Satisfactory

Street Name	Section	Surface Type	Length (ft)	Width (ft)	Area (sf)	From Street	To Street	PCI	Condition Category
YARROW ST	0400	AC	261	36	9413	BAYBERRY ST	MIMOSA ST	94	Good
YARROW ST	0500	AC	260	36	9370	MIMOSA ST	GLENVIEW DR	95	Good
YOUNG ALY	0100	AC	567	20	11336	WENTZ ALY	7TH ST	7	Failed
YOUNGS ALY	0100	AC	187	20	3733	VALLEY VIEW RD	END	28	Very Poor