

SECTION Y-Y

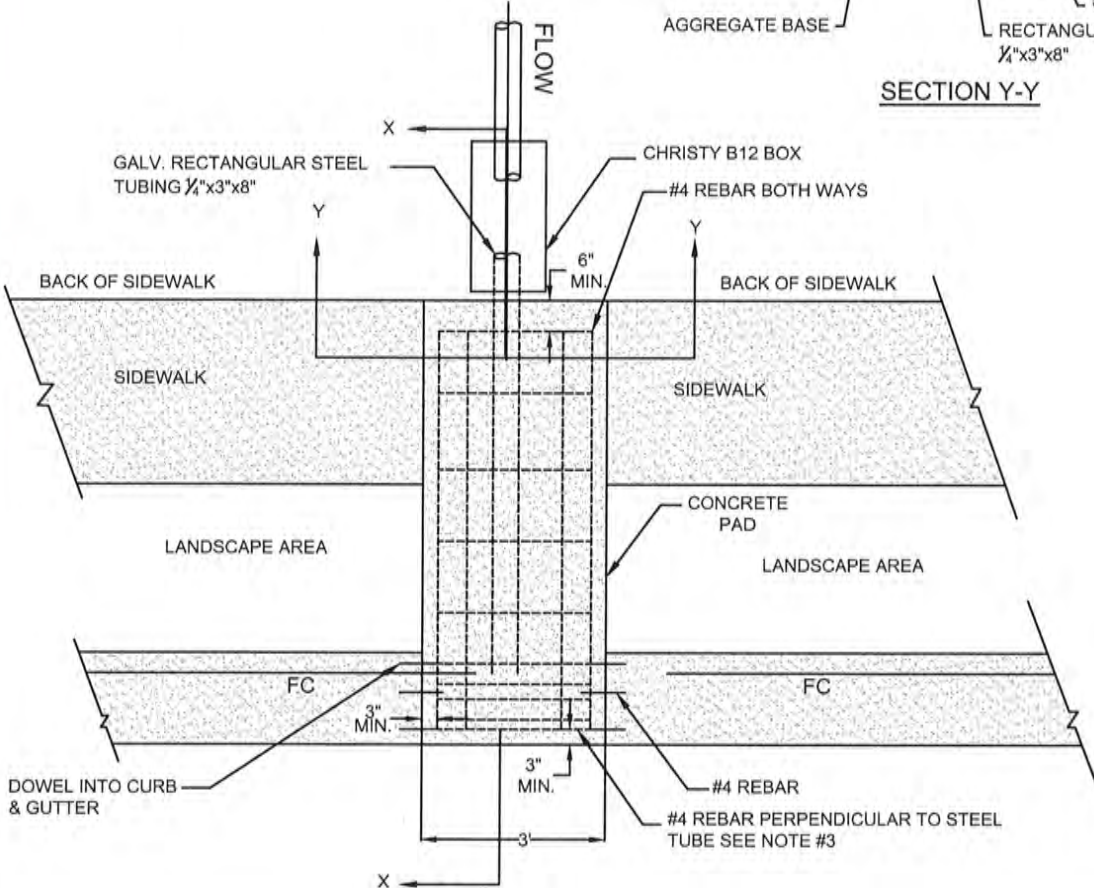

PLAN VIEW

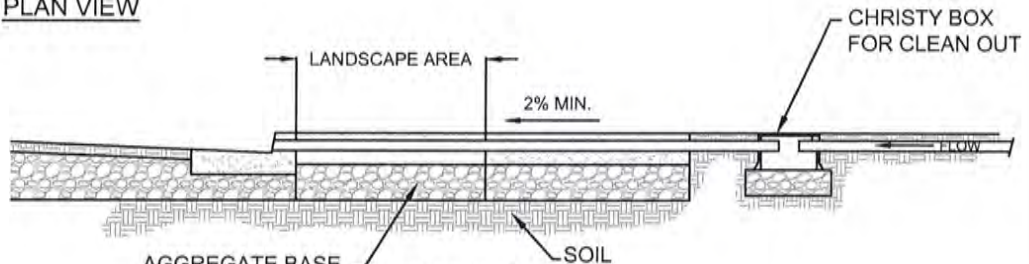

SECTION X-X

NOTES:

1. CURB GUTTER AND SIDEWALK TO BE CONSTRUCTION PER CITY STANDARD PLAN.
2. REBAR SPACING PERPENDICULAR TO PIPE OR TUBING SHALL BE PER SECTION Y-Y.
3. 1/4"x3"x8" RECTANGULAR STEEL TUBING SHALL BE GALVANIZED STEEL.
4. DRAIN SHALL NOT BE PERMITTED IN DRIVEWAY APPROACH AREAS.

TITLE: **SIDEWALK UNDERDRAIN PIPE**

DRAWN BY: STAFF  
 SCALE: NONE  
 REVIEWED BY: DANNY HILLSTOCK  
 REVISED: OCTOBER, 2019

APPROVED: *Danny Hillstock*  
 CITY ENGINEER: DANNY HILLSTOCK LIC NO. 70647  
 DATE: \_\_\_\_\_

STANDARD PLAN  
**D-6**  
 SHEET 1 OF 1

CITY OF HOLLISTER  
 ENGINEERING DEPARTMENT