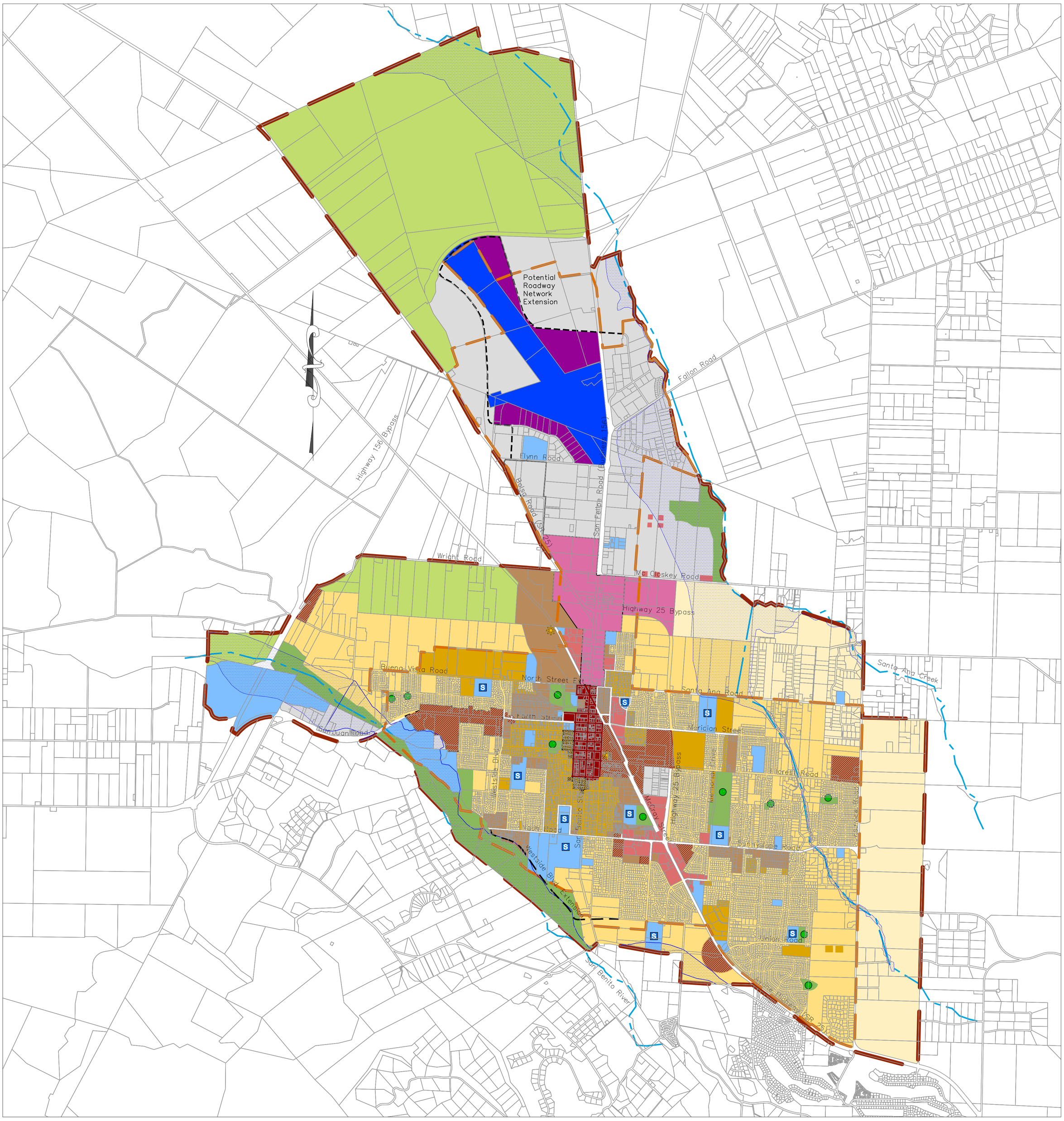

Map 2
Land Use Plan

Map prepared by Kelley Engineering & Surveying - June 2009

City of Hollister 2009 General Plan
Scale 1" = 2000'

Amended by Resolution 2008-153 on October 20, 2008
Amended by Resolution 2009- 10 on January 20, 2009